1927

Cardinal

V

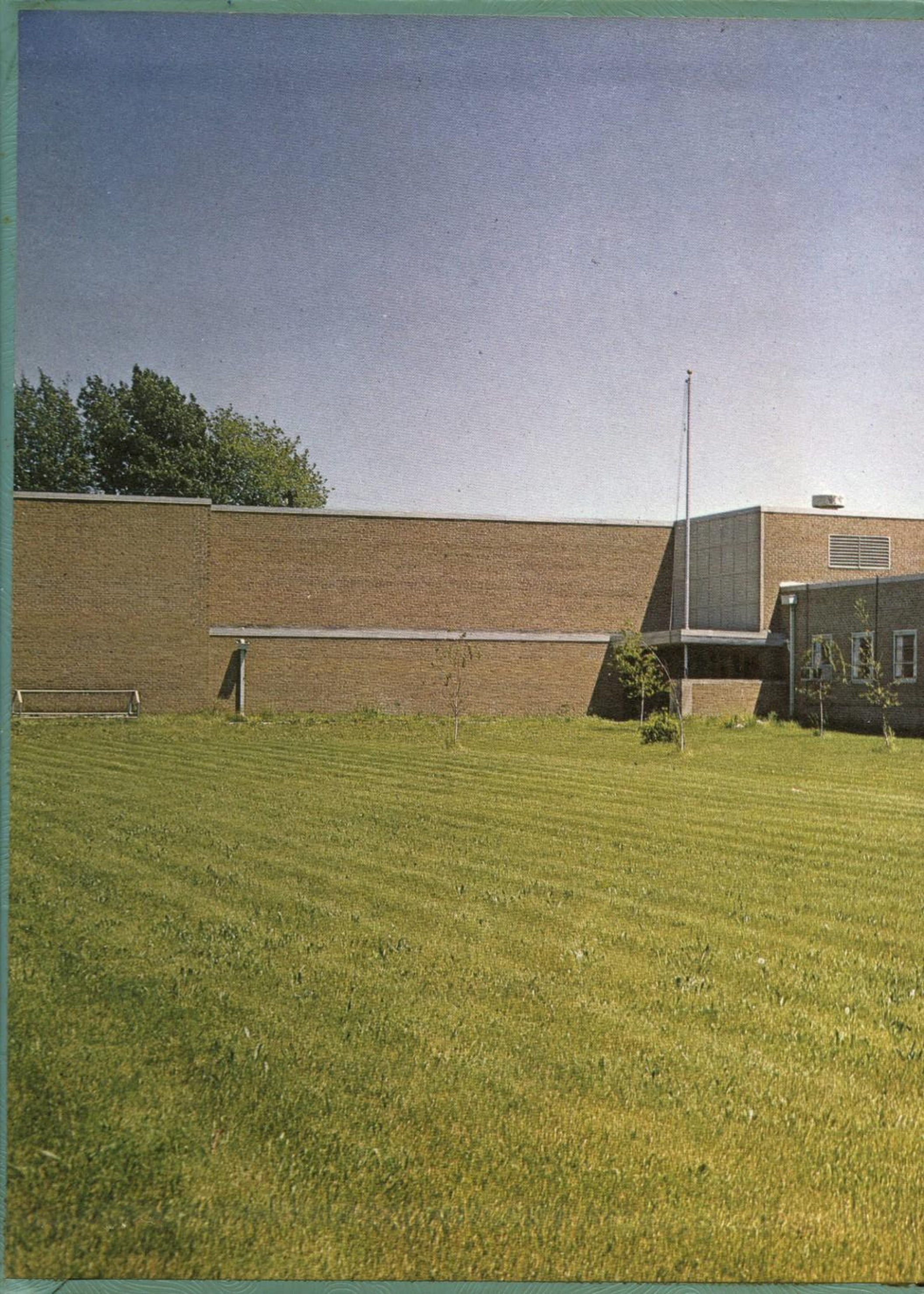

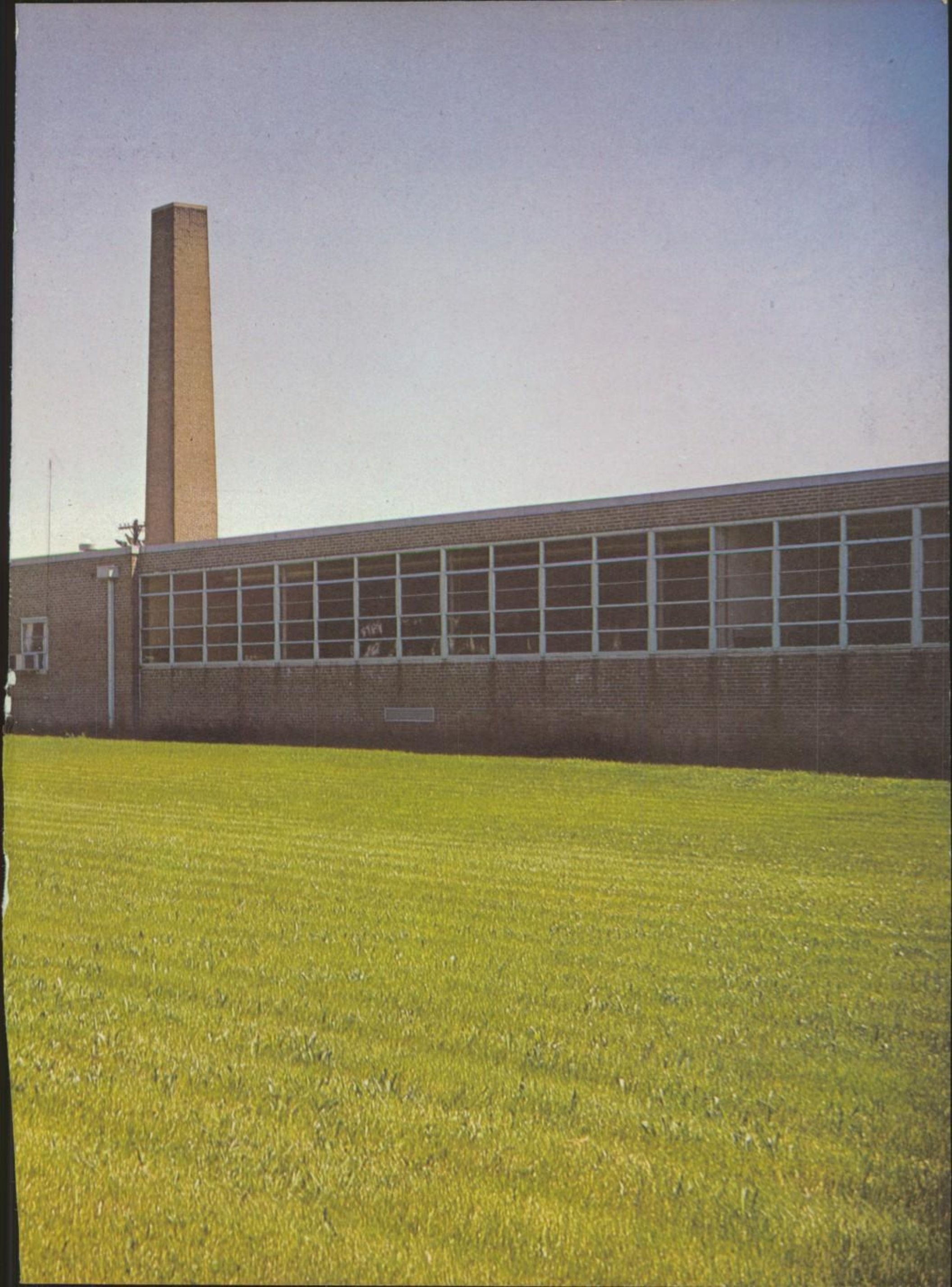

The Annual Staff

of

NORRIS CITY COMMUNITY HIGH SCHOOL

Presents . . .

THE 1962 *Cardinal*

A WORD

CONTENTS

FACULTY
CLASSES
FEATURES
ACTIVITIES
ATHLETICS
ADVERTISEMENTS

From the Editors

The CARDINAL is a traditional part of our school; memories of our precious school days, our hopes, our dreams, and our struggles to fit ourselves for our future tasks.

May we be inspired by this yearbook to more ahead with loyalty, courage, and high hopes. We are proud to have had a part in putting together this thirty-sixth volume of the CARDINAL and of being a part of Norris City High. May it be a source of fond remembrances throughout the years.

Nancy Sutton
Editor

Becky Rosenberg
Advertising Manager

Nancy Sutton
Editor

Betty Davis
Business Manager

IN MEMORIAM . . .

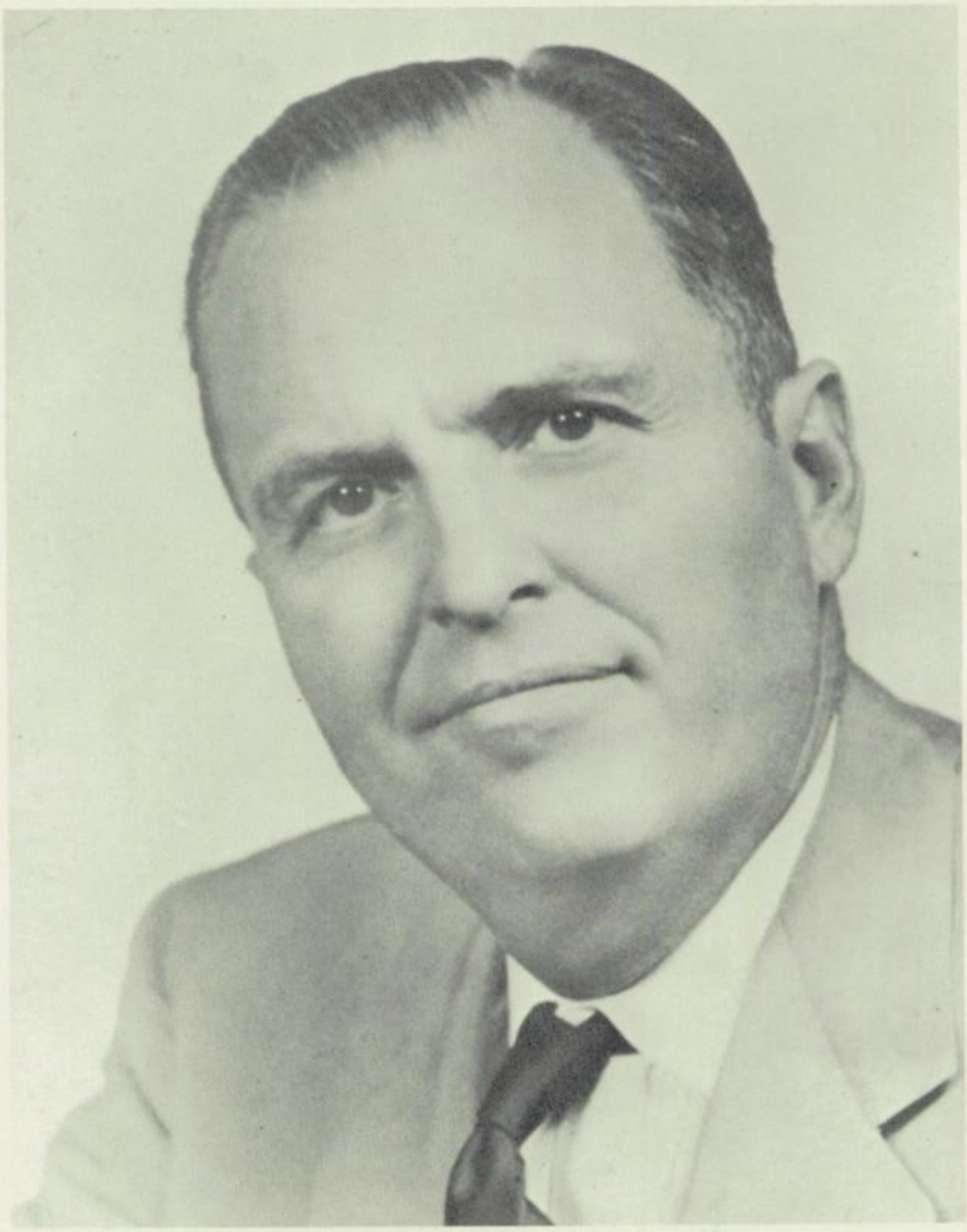

IKE TURNER

His capacity for affection was unlimited. His greatest pleasures came in being of service to others. His main interest was in the progress of his community and the improvement of living conditions for its people. Always ambitious, Ike Turner not only sensed the needs of his town, but also inspired other residents to encourage future growth and prosperity. Three times the people of Norris City voiced their trust and confidence in him by electing him mayor.

The many civic improvements which he made in our town brought him much respect and admiration, and engraved his name in the history of Norris City. But his warm, loving personality, his charitable character, and down-to-earth goodness has engraved his memory in the hearts of all who knew him.

To a Tradition . . .

It is with humble spirit and in great loss that we respectfully dedicate this annual to a truly remarkable and courageous man; Mr. Humbert J. Phelps. Within the past 38 years he has, through his tireless efforts, directed our community's school system from barely average to an outstanding example, respected and admired throughout the state.

Mr. Phelps has set an example which any of us might well be proud of following. He was strong in his opinions and yet not to the extent of impairing his vast sense of fairness and reason. He had a true fighting spirit and an overwhelming and arousing speaking ability which he never failed to unleash against abuse or indifference. Many of his other virtues also stand as inspiring goals for us; his patriotism, his loyalty (to both this school and this community), his ability as an instructor and a leader as well as an advisor and counselor. Mr. Phelps was a man of constant drive, who upon completion of one task immediately set off on another.

The departure of this man of virtue and ability, of drive and of fighting spirit, has left an emptiness in our midst which will never completely be filled. In our bereavement our comfort may well be the sincere hope that his virtues, his drives, and his fighting "Cardinal spirit" might remain with us, within this school and this community which he loved.

NORRIS CITY ALMA MATER

By: MR. HAROLD SKELTON

With a martial air

mf

Norris Ci---ty High, Norris Ci--ty High, Our Al-Ma Ma-

ter Strong And True; To The Ca-rdinal Red On A Snowwhite Field

We Pledge Our Hearts And Live To You. Our Hearts Are Al-ways

Yours To Have; Our Love And Lo-yal-ty Is Yours; For

Things That Are Past And Things To Come, Your Halls Will Stand Firm For-

f

ev-er More, Oh Card-inal Stand With You Head Up High And

Ne-ver Fail Your Spir-it Show; Norris Ci--ty High, Norris

Ci--ty High, Our Al-ma Ma-ter Strong And True.

Administration

Mr. Frank Blackman
Superintendent
Principal

Mr. G. C. Blacker
Assistant Superintendent
Director of Guidance

Administration

Office Staff

Mr. Lamoine Hill

Mrs. Mildred Roy

Mr. L. H. Bayley

Mr. J. P. DeLap

Mr. James R. McKenzie

Board Of Education

Mr. W. E. Hunt

Mr. Guthrie Sutton

Mr. R. J. Crunk

Mr. Dan V. Morehead

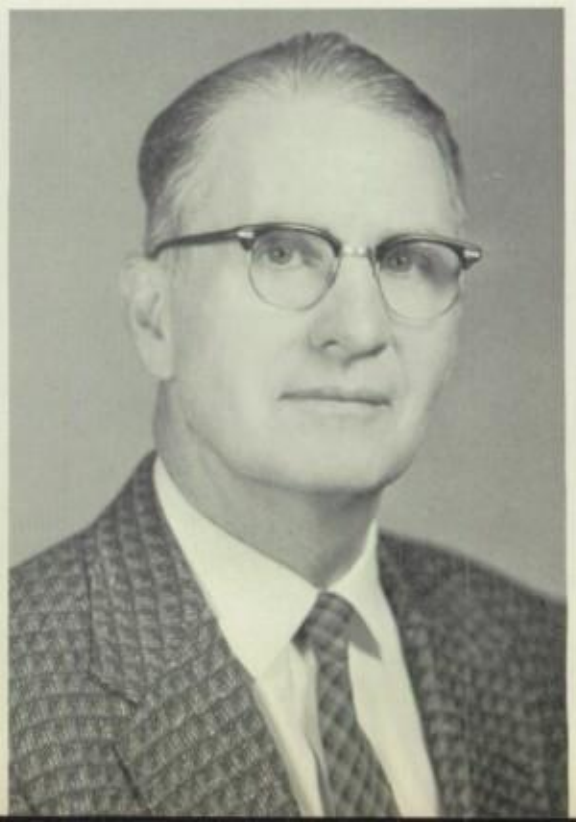

Mrs. Elba Doerner
Spanish

Mr. Earl Dungey
Coach, Boy's Physical Education,
Shop

Miss Judith Given
English II, III, IV

Mr. Lyman Greer, Jr.
Math, Physics

Mr. Glenn Hayes
Agriculture

Miss Diane Overton
Commercial

Mrs. Emigene Pollard
Librarian

Mr. Robert Riley
Biology I, II, Chemistry
Assistant Coach

Mrs. Peggy Ripperdan
Girls' Physical Education

Mr. Harold Skelton
Music, English I

Mr. Eddie Spence
History, Geography,
English II

Mrs. Edna Valter
Home Economics

Custodians

Mr. McEwen and Mr. Griffith

Mrs. Harper, Mrs. Veach, Mrs. Roy

Cafeteria Cooks

The greatest benefits performed to us throughout our lives are usually the efforts of people who quietly labor with little thought being given to their services. Those pictured on this page are among these who unselfishly and helpfully dedicate many hours to our comfort and well being.

Bus Drivers

Classes

Seniors

We, the Class of 1962, being of sound mind, do solemnly herein bequeath out most prized possessions in this, our

Last Will and Testament

I, Carolyn Adams, will my ability to catch out-of-town boys to Joyce Talley.
I, Kay Allen, will my dark roots to Linda Howard.
I, Stanley Austin, will my ability to study to Charles Haenny.
I, Lowell Blake, will my Shakespearean ability to Donna Pool.
I, Mary Ann Bolerjack, will my patience and prudence to Judy Russell.
I, Jim Bradley, will my ability to play football to Henry Bartley.
I, Ronnie Brooks, will my gold tooth to Jim Johnson.
I, Nelda Brown, will my ability to do bookkeeping to Sandra Hulett.
I, Lola Browning, will my height to Judy Singleton.
I, Jerry Cathey, will my ability to chew gum to John Beam.
I, Sharron Cluck, will my liking for older men to Judy Agles.
I, Mickey Colbert, will my preoccupation with women to Charles Farris.
I, Ronnie Courson, will my liking for Mt. Vernon to David Sutton.
I, Joanna Darnell, will my ability for discussion to Aubrey Starks.
I, Betty Davis, will my peg-leg purse to Ann Cole.
I, Barb Edmunds, will my trampoline legs to Mary Phelps.
I, Richard Gidcumb, will my love for dairy cattle to Keith Bryant.
I, Dianne Gregory, will my diet charts to Karen Bruce.
I, Robbie Hafford, will my grammatical ability to Ronnie Holland.
I, John Hatfield, will my meat-cutting ability to Robert Healy.
I, MaeReta Healy, will my double negatives to Linda Allen.
I, Richard Herron, will my big feet to Ray Morris.
I, Marilyn Hunt, will my Chicago job to Betty Nelson.
I, Stanley Irwin, will my camera to some insane underclassman.
I, Darlene Kirk, will my ability to draw figures to Gary Poshard.
I, Darrell Knight, will my ability with girls to John Bushkill.
I, Linda Miller, will my knowledge of predicate adjectives to Brenda Brooks.
I, Joel Morehead, will my curly hair to Ron Downen.
I, Rosalyn Moye, will my Homecoming crown to some lucky junior girl.
I, Rosella Nipper, will my extra weight to Larry Knight.
I, Cheryl Parker, will my salesmanship to Gail Campbell.
I, Dale Poppe, will my bass voice to Danny Kerns.
I, Earl Prince, will my appreciation of cheerleaders to Jesse Garrison.
I, Becky Rosenberg, will my air of mystery to Marilyn McElhaney.
I, Cleatus Roy, have nothing to leave. I plan to take everything.
I, Libby Roy, will my shyness to Helen Mayberry.
I, Rose Satterfield, will my loud, clear voice to Jack Combs.
I, Deanna Sauls, will my business interests to Linda Lack.
I, Butch Senior, will my ability to drag to Bill Harper.
I, Nancy Sutton, will my Cardinal editorship to any handy birdcage.
I, Carl Spence, will my blue eyes to Jim Allen.
I, Joanne Talley, will my baton to Mary Lou Talley.
I, Carolyn Tarrant, will my natural blonde hair to Marianne Bishop.
I, Mary Turpin, will my ability to hit archery targets to Emma Golden.
I, Bob Whetsell, will my winter felt hat to Ronnie Mayberry.
I, Janie Winfrey, will my poise to Shirley Cluck.
I, Barbara Dale, will my long black hair to Jody Graves.
I, Mary Jo DeBoard, will my composure to Paul Jones.
In addition, We, the Class of '62, bequeath to our sponsors the handy booklet "How to Raise Money and Influence People."

CAROLYN ADAMS

KAY ALLEN

STANLEY AUSTIN

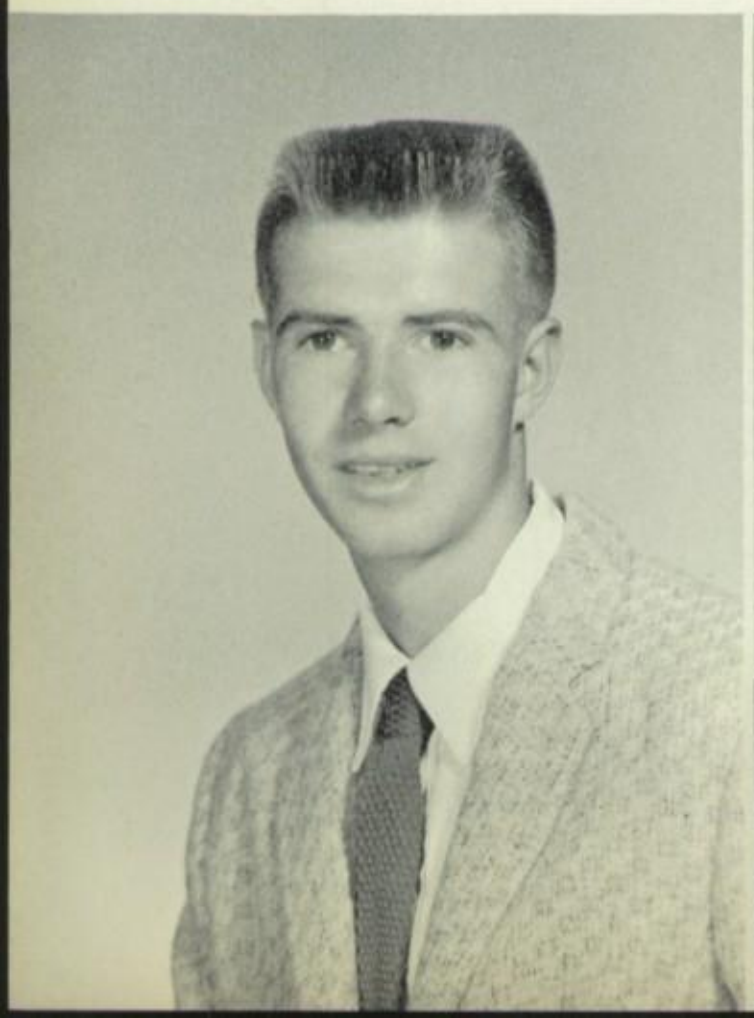

LOWELL BLAKE

MARY ANNE BOLERJACK

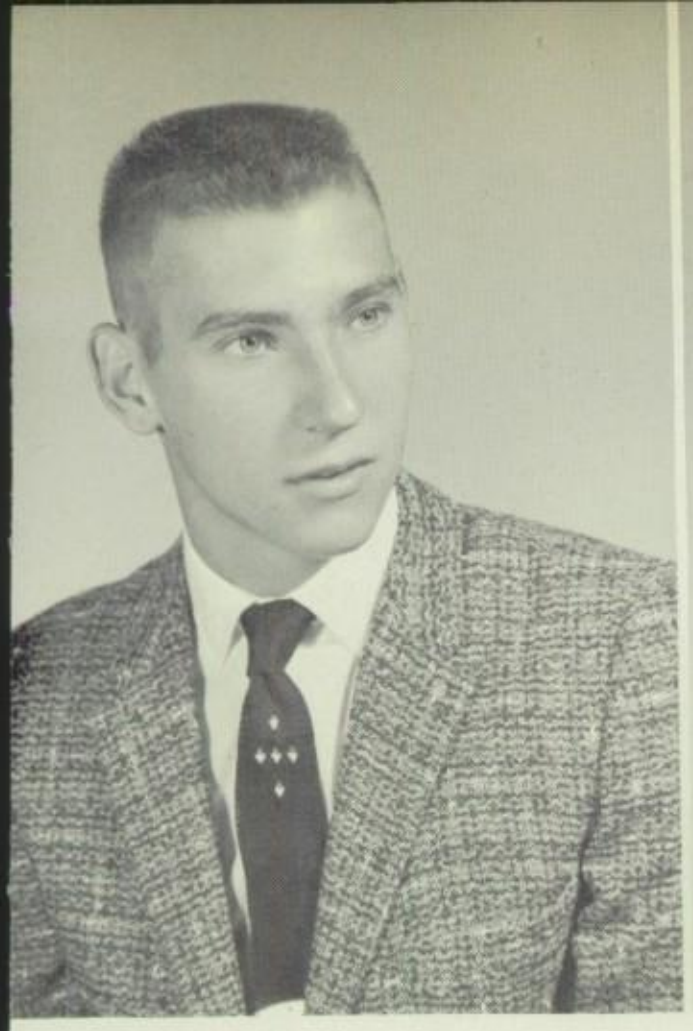

JIM BRADLEY

RONNIE BROOKS

NELDA BROWN

LOLA BROWNING

JERRY CATHEY

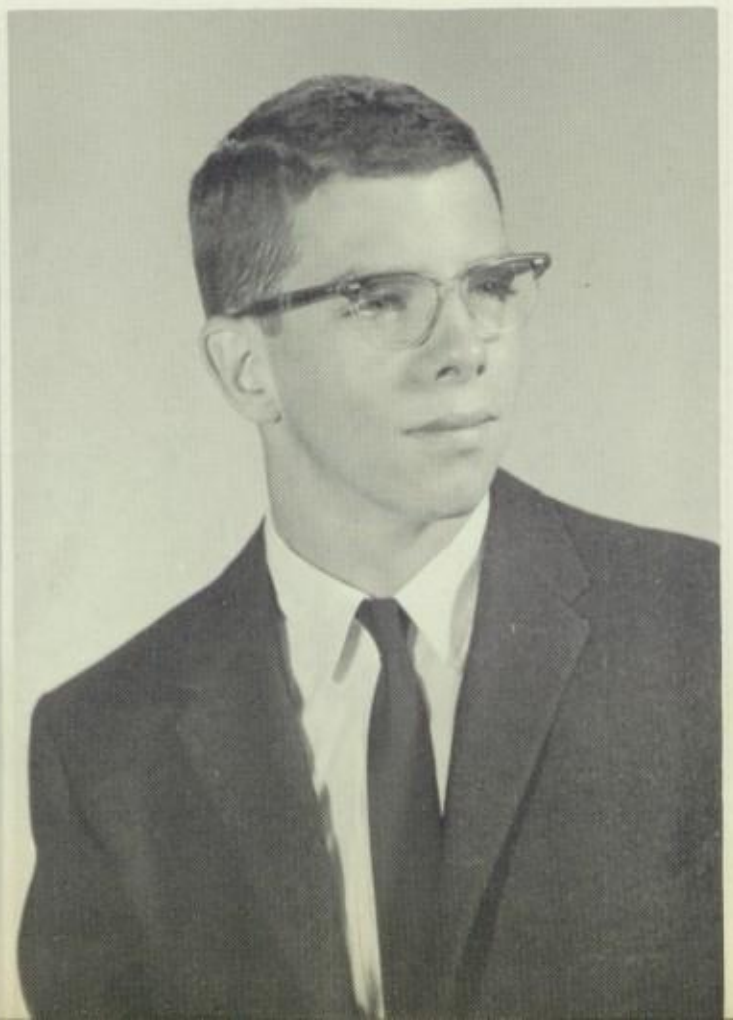

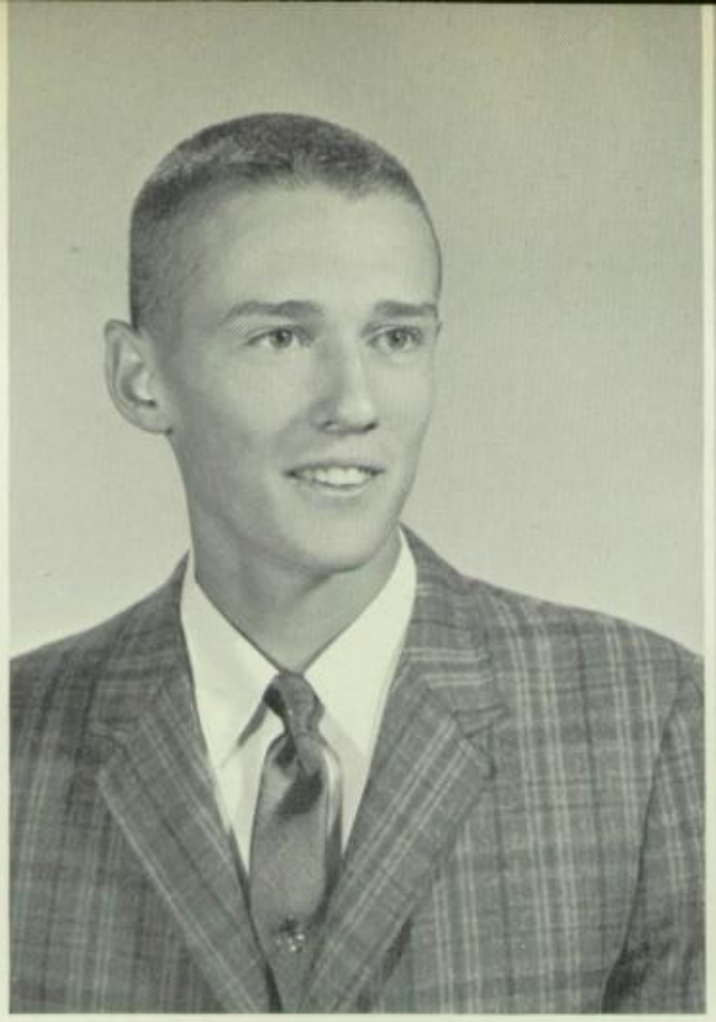

MICHAEL COLBERT

SHARRON CLUCK

RONNIE COURSON

BARBARA DALE

JOANNA DARNELL

BETTY SUE DAVIS

MARY JO DeBOARD

BARBARA EDMUNDS

DIANNE GREGORY

RICHARD GIDCUMB

ROBBIE HAFFORD

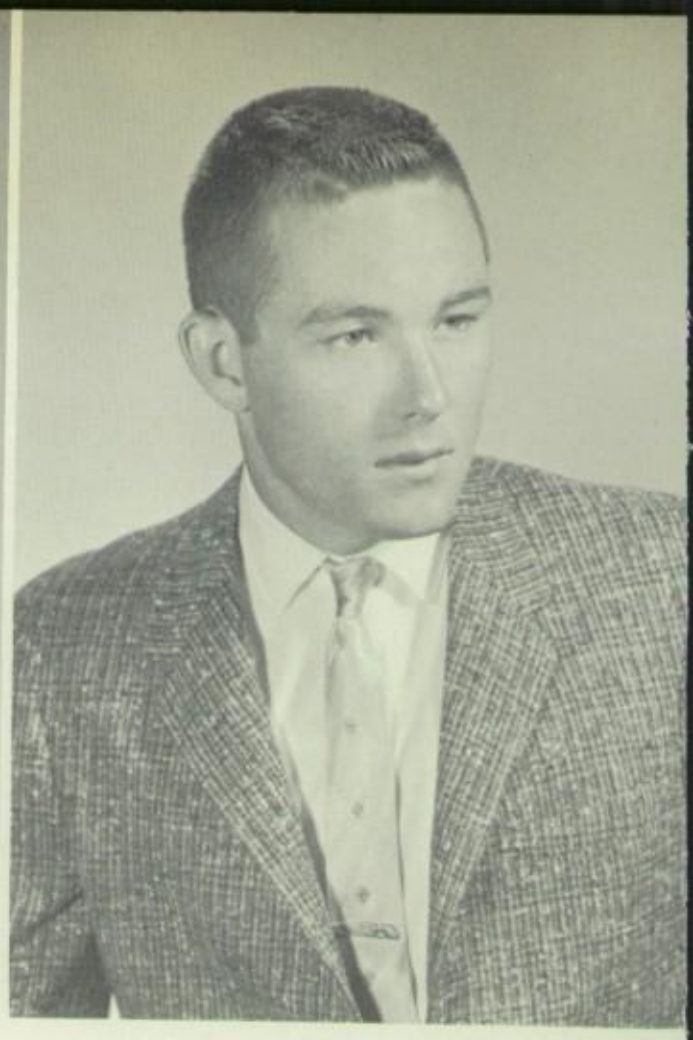

JOHN HATFIELD

RICHARD HERRON

MAERETA HEALY

MARILYN HUNT

STANLEY IRWIN

DARLENE KIRK

DARRELL KNIGHT

LINDA SUE MILLER

JOE MOREHEAD

ROSALYN MOYE

ROSELLA NIPPER

CHERYL PARKER

DALE POPPE

EARL PRINCE

BECKY ROSENBERG

CLEATUS ROY

ELIZABETH ROY

ROSE SATTERFIELD

DEANNA SAULS

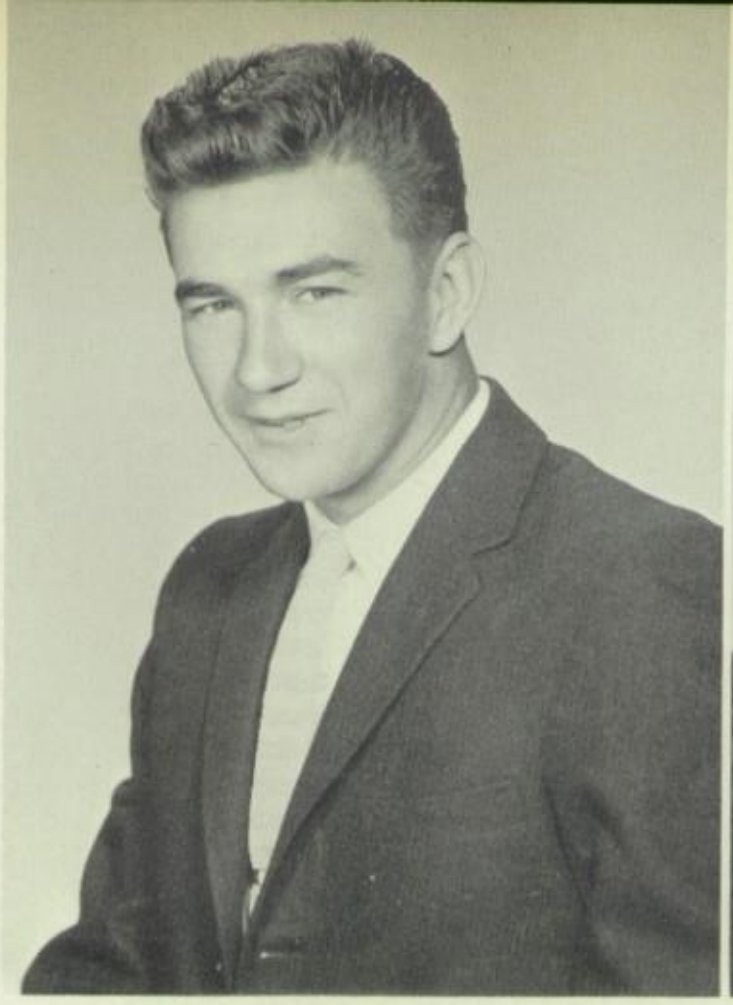

GERALD "BUTCH" SENIOR

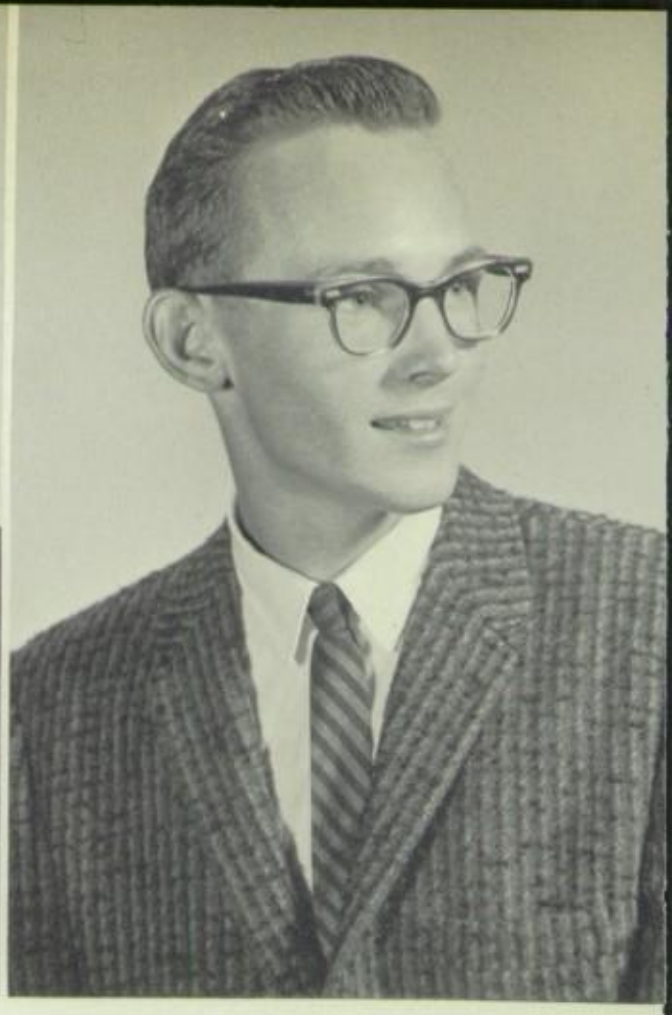

CARL SPENCE

NANCY SUTTON

JOANNE TALLEY

CAROLYN TARRANT

MARY TURPIN

JIM WEAVER

BOB WHETSELL

JANIE WINFREY

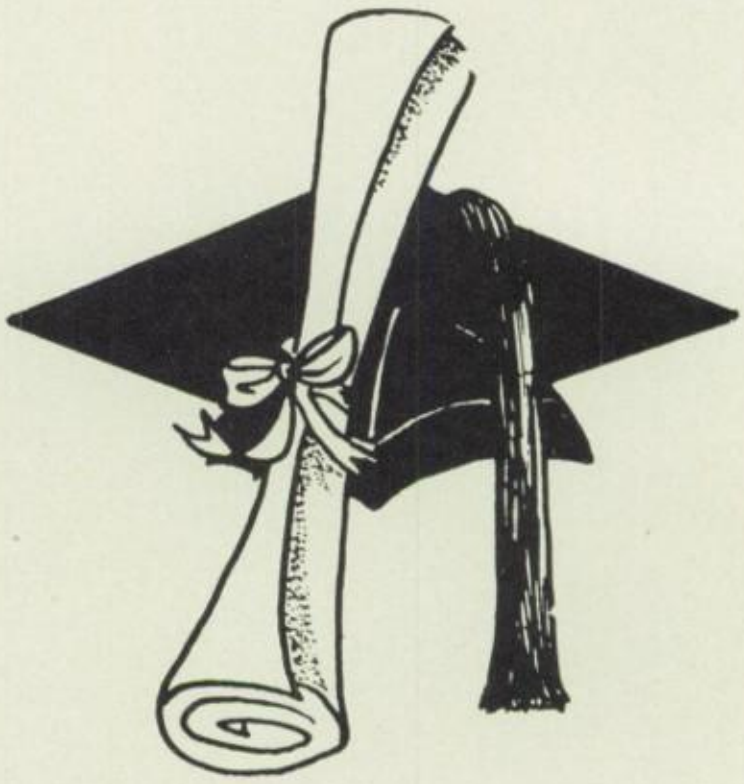

Juniors

Judy Agles
Brenda Brooks

Janet Albert
Karen Bruce

Beth Allen
Keith Bryant

Jim Allen
Bob Burns

Linda Allen
John Bushkill

Sondra Buttry
Ronald Downen
Mary Golden

Gail Campbell
Charles Farris
Jody Graves

Shirley Cluck
Ernie Garlick
Richard Griffith

Jack Combs
Linda Garlick
Charles Haenny

Jesse Delap
Phyllis Gidcumb
Bill Harper

Carolyn Healy
Carolyn Johnson

Ronald Holland
Paul Jones

Linda Howard
Shirley Lane

Sandra Hulett
Phyllis Markham

Ray James
Bill Martin

Darrell May
Ray Morris
Judy Singleton

Helen Mayberry
Kay Nelson
Sam Smith

Ronnie Mayberry
Mary Phelps
Lendall Tarrant

Marilyn McElhaney
Dean Pritchett
Ronald Thurman

Mary Mills
Ronnie Sanders
Robert Tidwell

Sophomores

Lorene Aud
Dixie Campbell

Gary Austin
Ann Cole

John Beam
Ann Dodd

Marianna Bishop
Sharon Fulkerson

Donna Black
Jesse Garrison

Susan Brasel
Marilyn Gholso

Emma Golden
Bill Henson
Pamela Keasler

Delores Graves
Barbara Howell
Patsy Kerns

Sue Griffith
Coradella Hughes
Joe Knight

Richard Harris
Charles Hunt
Larry Knight

Robert Healy
James Johnson
Linda Lack

Sharron Lewis
Carolyn Mayberry

Ralph Mayberry
Betty Nelson

Pat McCormick
David Nelson

Pauletta McNear
Donna Pool

Billy Meyer
Gary Poshard

Gary Raney
Nancy Shepherd
Joanne Tarrant

Larry Raney
Aubrie Starks
Rickey Tarrant

Judy Russell
Linda Storey
Shirley Wallace

Billy Sadler
David Sutton
Helen Wheeler

Marilyn Shaw
Joyce Talley
Ginger Winfrey

Freshmen

Linda Albert
Gary Barton

Lonnie Allen
Mary Jo Bradford

John Armstrong
Hazel Brooks

Stephen Aud
Larry Brooks

Mike Austin
Jim Chilton

Henry Bartley
Donald Cleveland

Jessie Darnell
Jerry Graves
Penny Johnson

Carol DeLap
Sarah Hamilton
Danny Kerns

Dennis Dixon
Carol Higginson
Benny Kirk

Janice Eaton
Gary Holland
Janet Lane

Keith Fulton
Linda Hulett
Sue Lane

Jack Johnson
Linda Martin

Brenda May
David Midkiff

Leslie Mayberry
Elaine Morris

Carolyn McElhaney
Majo Morris

Joan McGhee
Timmy Moye

Ronnie McNear
Lon Nay

John Meyer
Larry Nipper

Mary Lou Talley

Jerry Poppe
Sandy Shook
Bruce Tarrant

Nola Puckett
Mike Smith
Lynn Vines

Jim Roy
Gary South
Nancy Weirauch

Billy Satterfield
Carolyn Spencer
Jackie Williams

Ricky Sauls
Jennifer Sutton
Ray Woods

Activities

Mary Ann Bolerjack
President

Student Council

The Student Council, the student governing body of the school, is the link between students and administration. Its purpose is to promote the worthy ideals of scholarship, citizenship, sportsmanship, extra-curricular participation, service, and co-operation.

Major activities this year were having a student-faculty tea, planning the homecoming, holding all school elections, and revising the school handbook.

Yearbook Staff

The Cardinal Staff of 1961-62 has worked diligently all year trying to produce a bigger and better yearbook. We have worked to make it an accurate record of our school days and a yearbook that will be a credit to our school. We especially want to acknowledge the work of our sponsor, Miss Given, who has spent many hours helping us to prepare for you this "book of treasures."

Advertising Staff

Band

The band is an outstanding and beneficial organization. It furnishes not only a valuable experience for participating members but interesting and varied entertainment for the school and community. This year's band, under the direction of Harold Skelton, anticipates several advancements including uniform modernization and the establishment of a merit grading system.

Joanne Talley, Drum Majorette

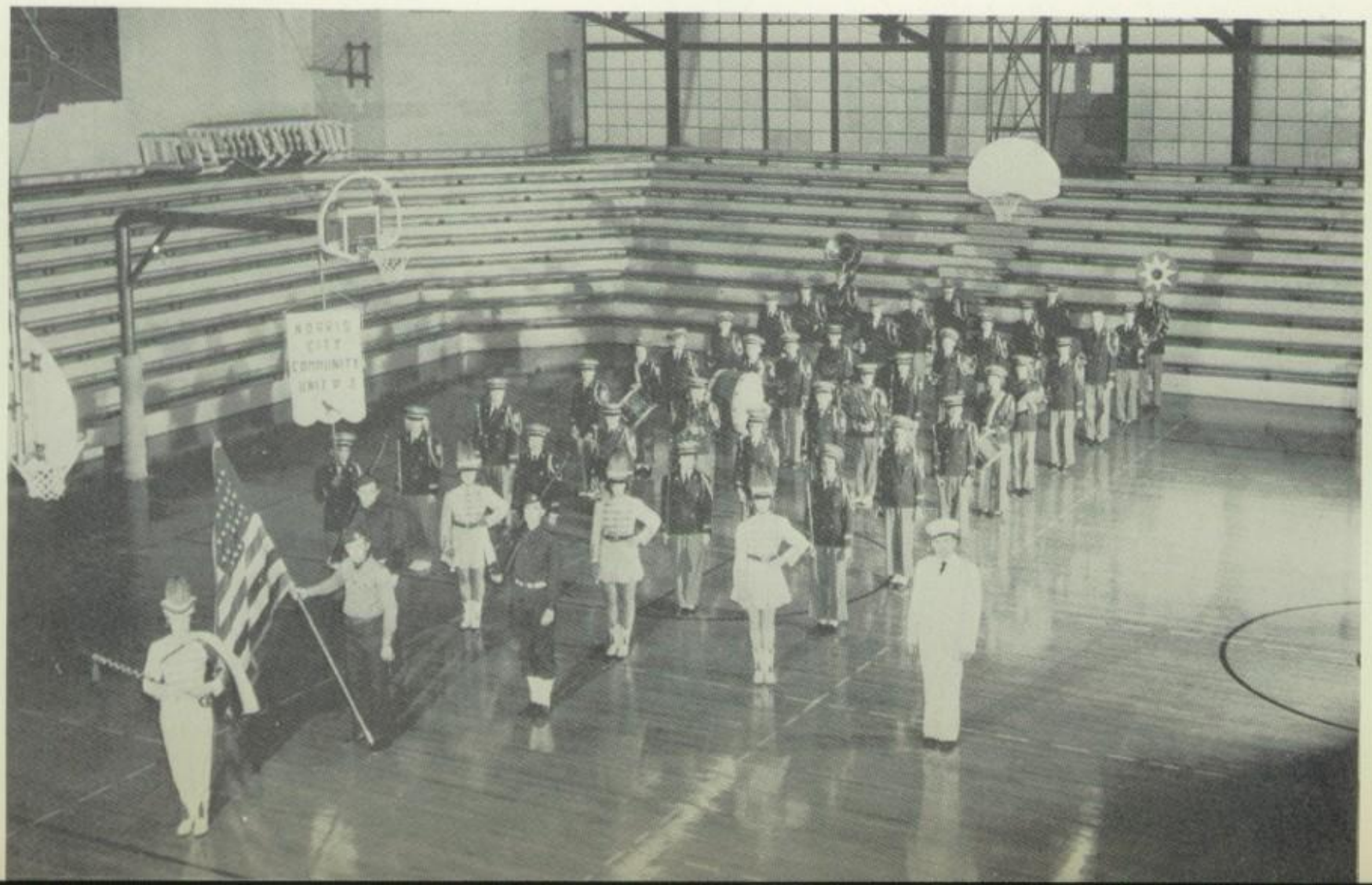

Chorus

Mr. Harold Skelton, Director

There are more boys than girls in the high school choir for the first time in many years. The choir has many activities during the school year; for example, a variety show, an operetta in the spring, and singing for different organizations and church services of the Community. The choir was privileged this year to have a large number of students that had been four year members.

Miss Shirley Jo Wallace is the choir accompanist.

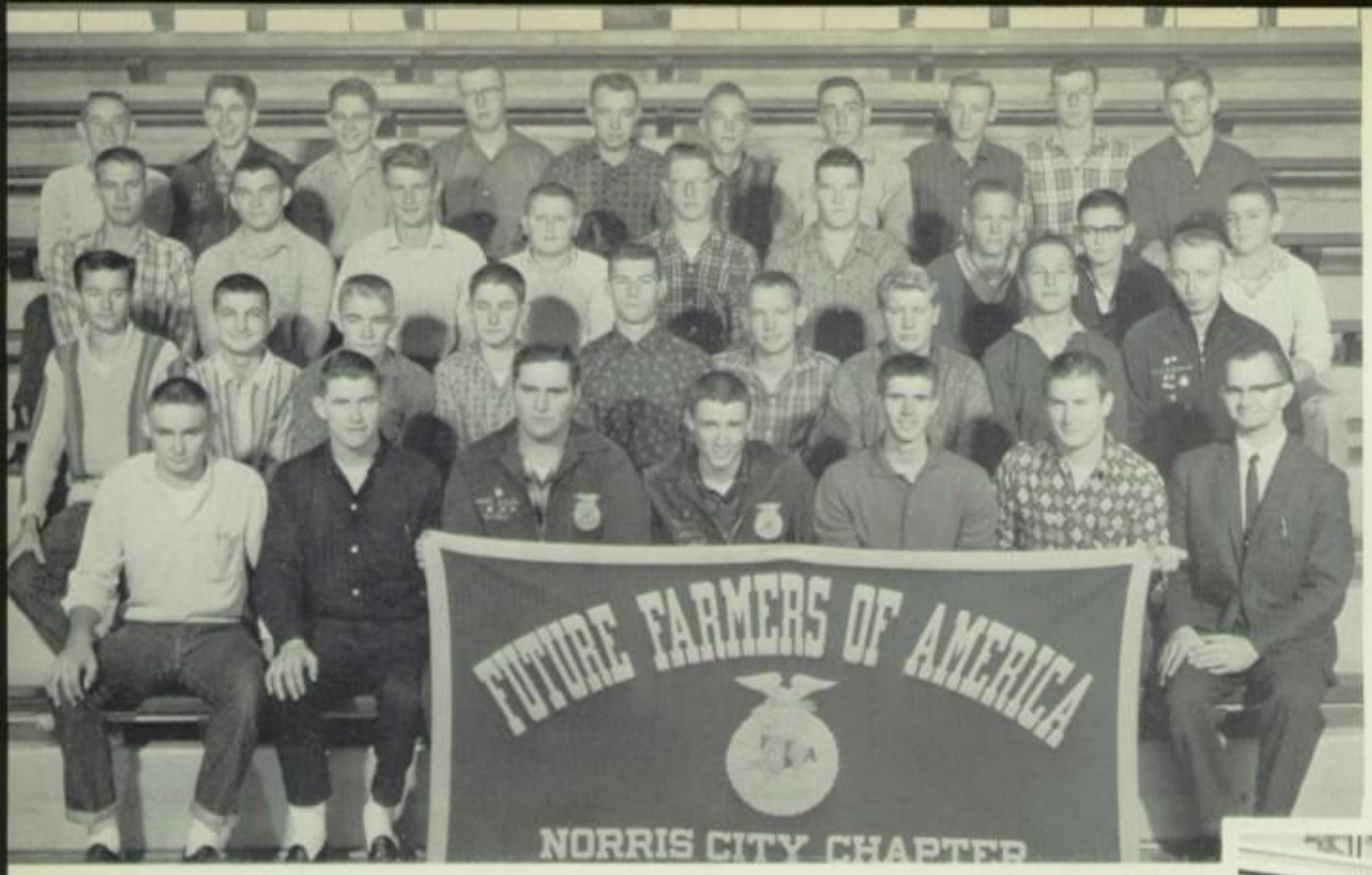

Future Farmers Of America

The F.F.A. organization moves forward to fit its members for today's agricultural world through a balanced program of instruction, participation, and achievement. Each year members of F.F.A. participate in sectional and district judging contests of grain, livestock, and poultry.

Future Homemakers Of America

F.H.A. attemps to provide a creative workshop atmosphere for those who will be our "Future Homemakers" by working to develop leadership, wholesome family ties, and international good will through learning situations.

N. C. Club

The N. C. Club serves to further the cause of good sportsmanship in our athletic practices. Additionally and importantly, it serves to honor student atheltics, as only those who have earned a varsity letter are eligible for membership.

Hi-Y

Hi-Y creates, maintains, and extends to the school and community high standards of Christian character. Boys with high ideals are eligible for membership. This year's sponsor, Mr. Spence, supervised the many activities of the club which included operation of the Hi-Y check room during basketball games and other comprehensive balances of work and play activities.

Girls Athletic Association

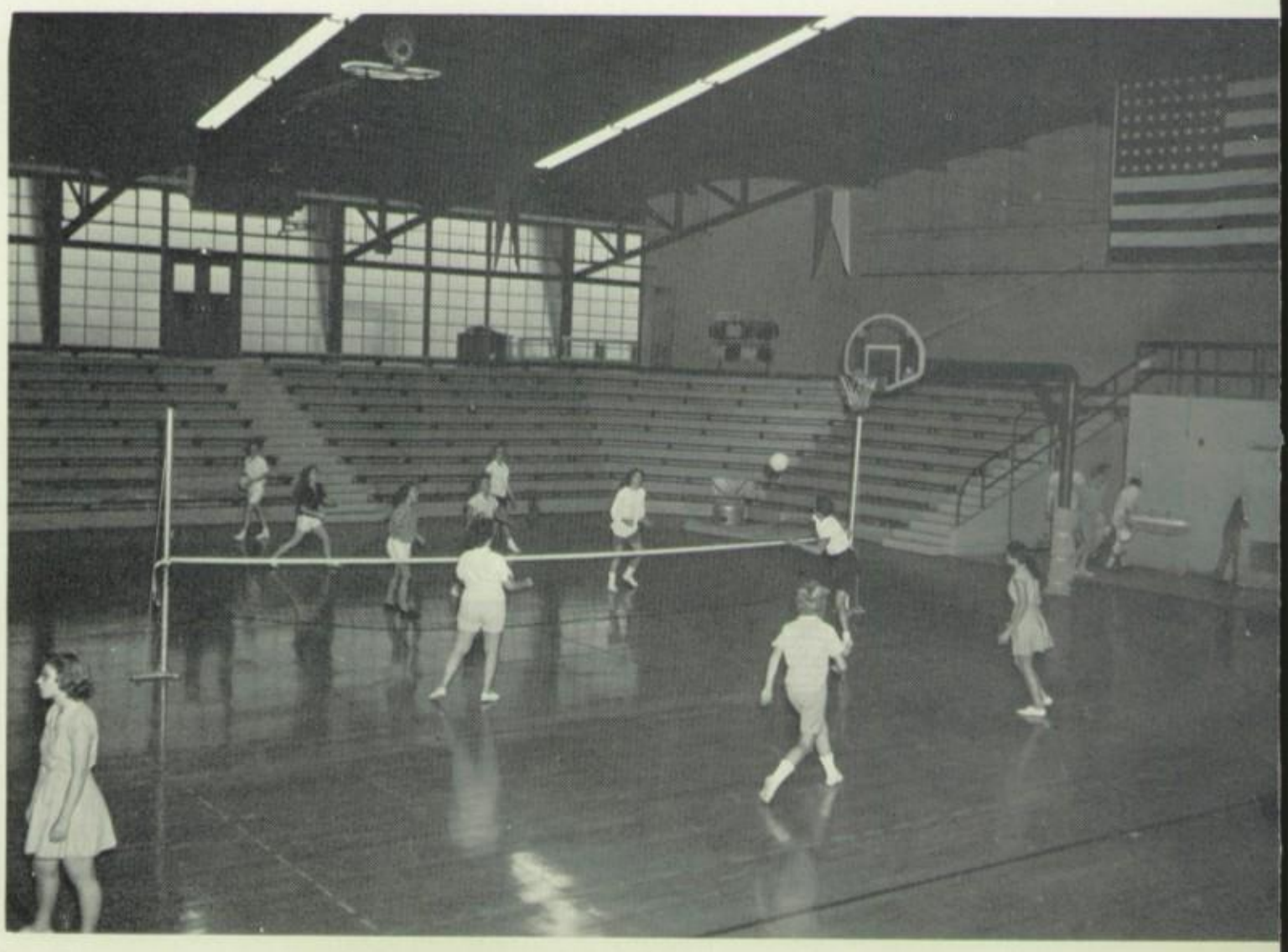

Over the net!"

Trampoline Team

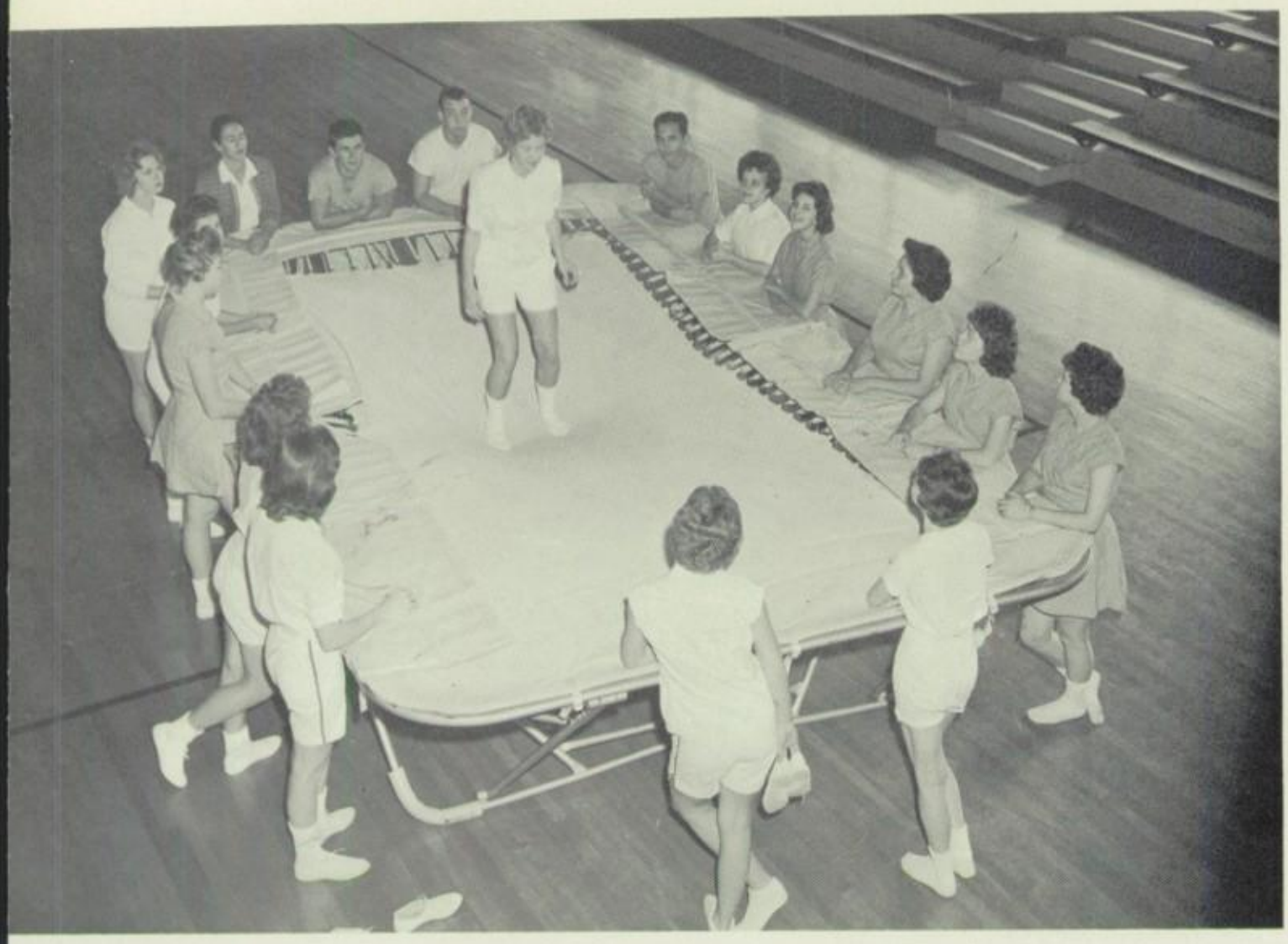

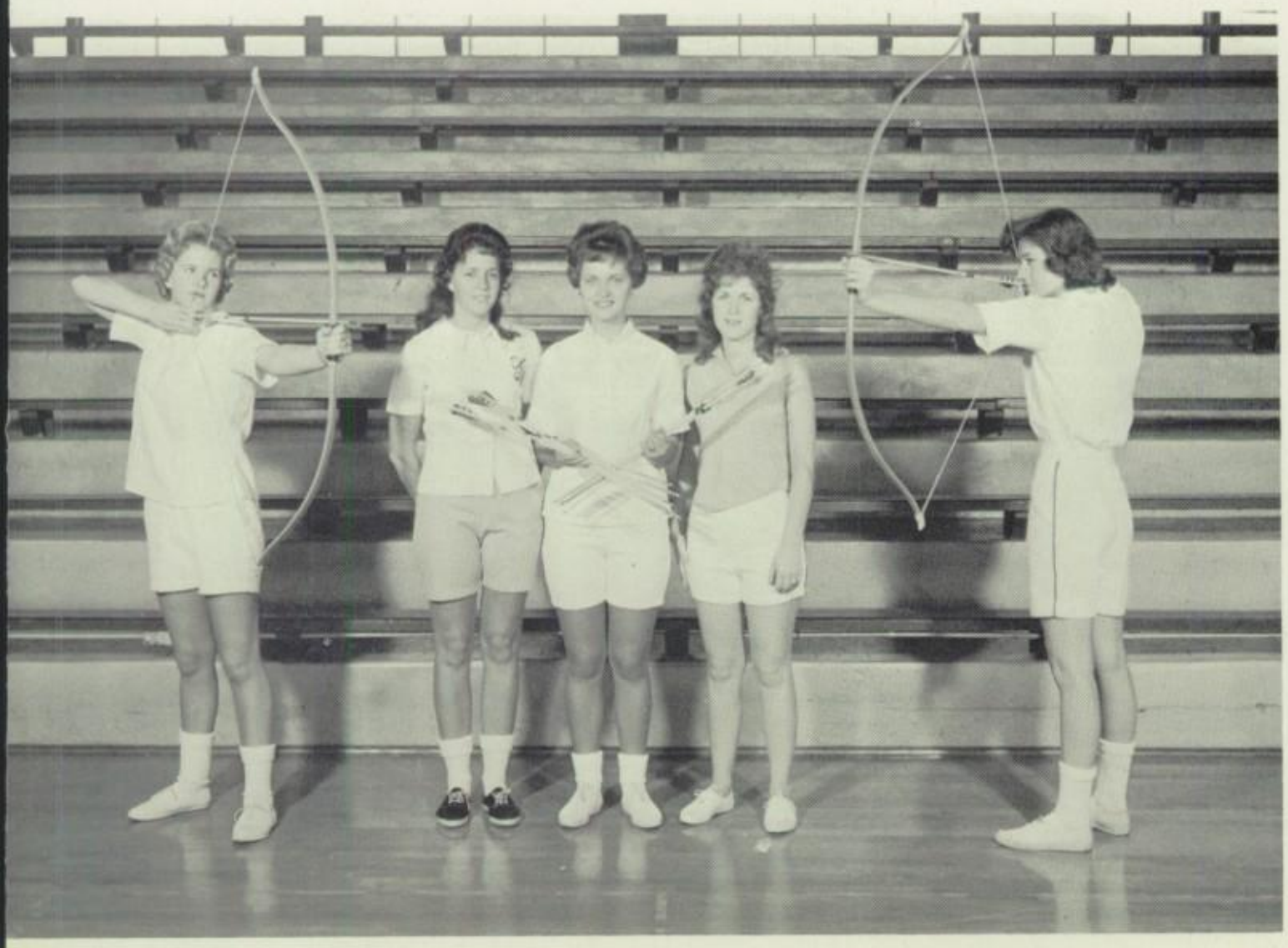

Archery Team

Future Business Leaders Of America

This year the major activity of F.B.L.A., an organization for commercial students, has been the revival and printing of the school newspaper, THE CARDINAL CHIRP.

The Beta Club

The National Beta Club, new to our high school this year, was sponsored by Miss Diane Overton. Members are selected according to good mentality and character, creditable achievement, and commendable attitude. The motto of the club is, "Let Us Lead By Serving Others."

Features

Class Language

"You see, two plus two is not always 4."

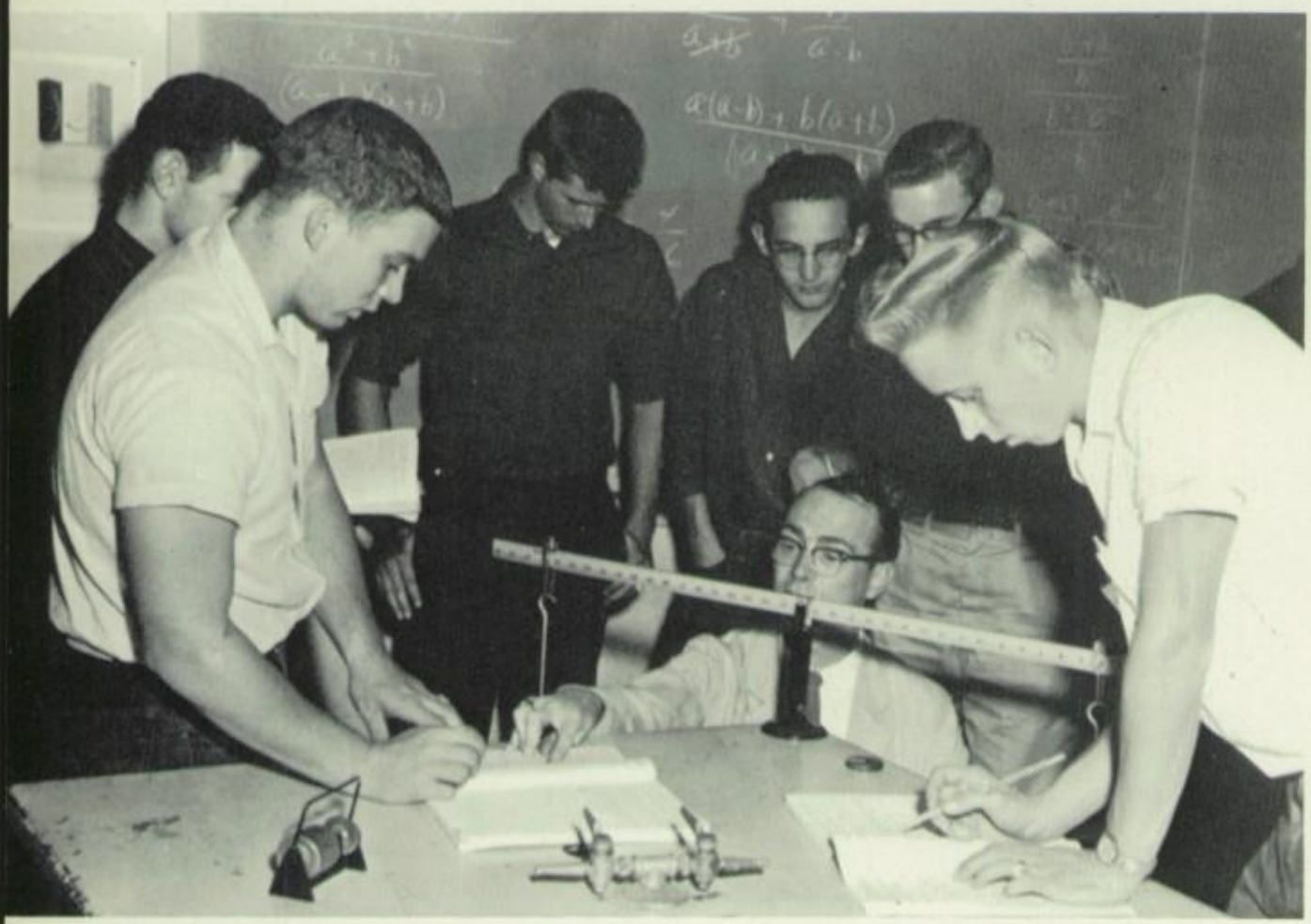

All that in one crayfish?

Nothing can equal coffee from a smiling cup.

It seems slightly lumpy from here.

"Here a brush, there a brush . . ."

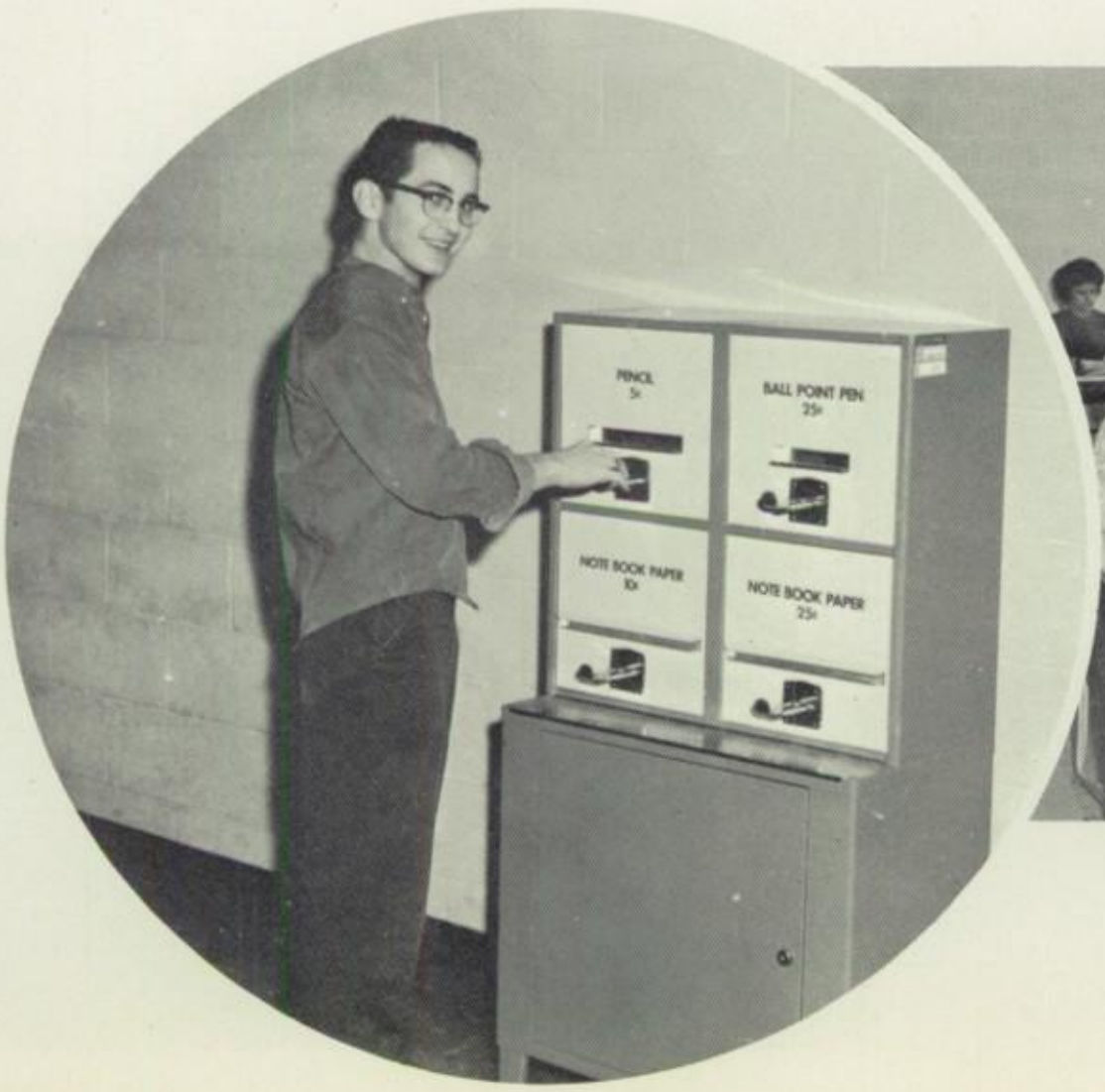

Readying for Class

"No, that is Minnesota."

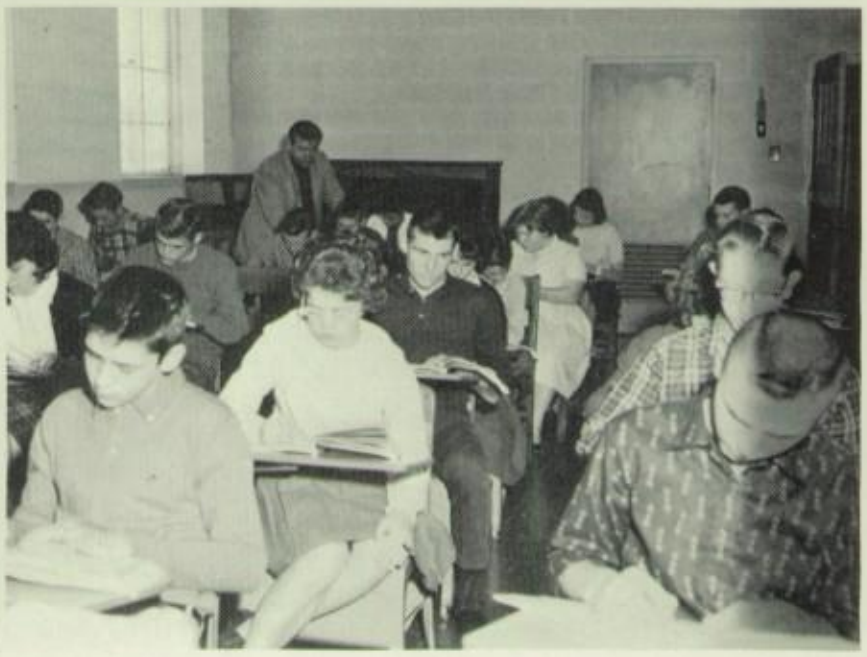

Scenes

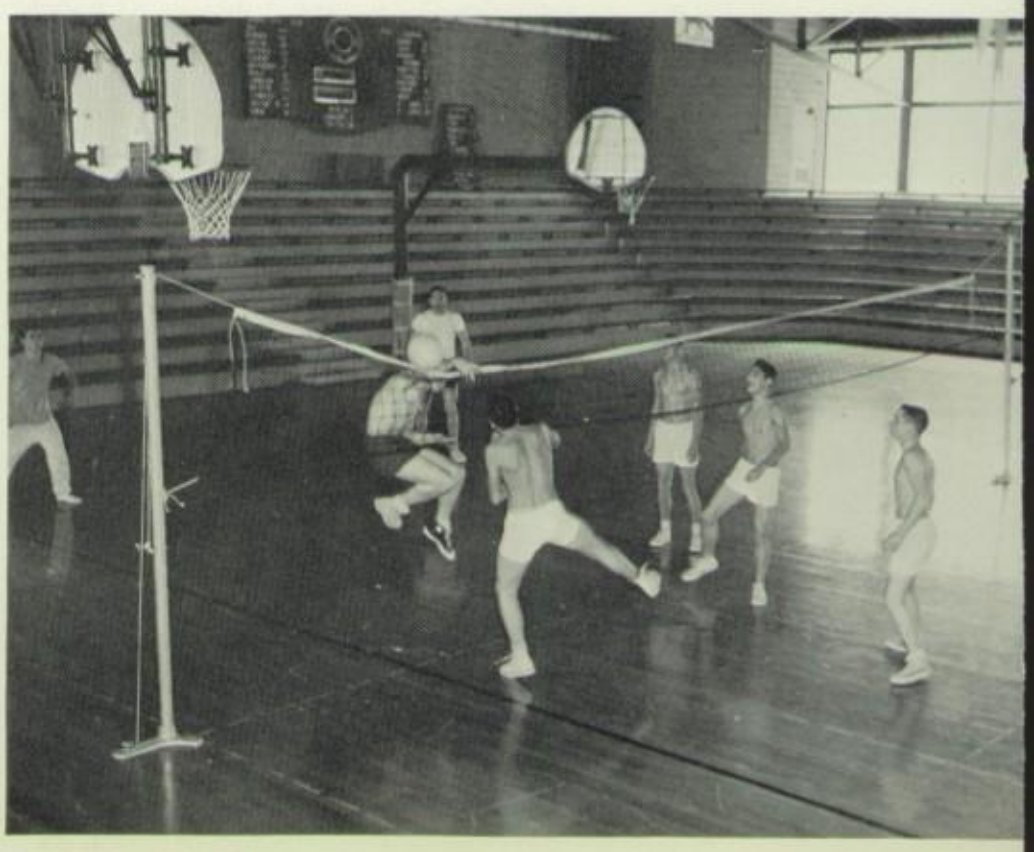

Through the Year

Christmas

"The Shepherd"

This year, in memory of the shepherds that went to Bethlehem to worship the newborn king, we began our Christmas program with a choral play entitled "The Shepherd".

One shepherd, Amos, played by Dennis Dixon, did not believe strongly enough in the star and needed a whisper from an angel. The other shepherds left and Amos stayed to tend his sheep. During the night, a lamb was born to one of Amos' sheep and with it came a heart-known whisper. Now Amos believed.

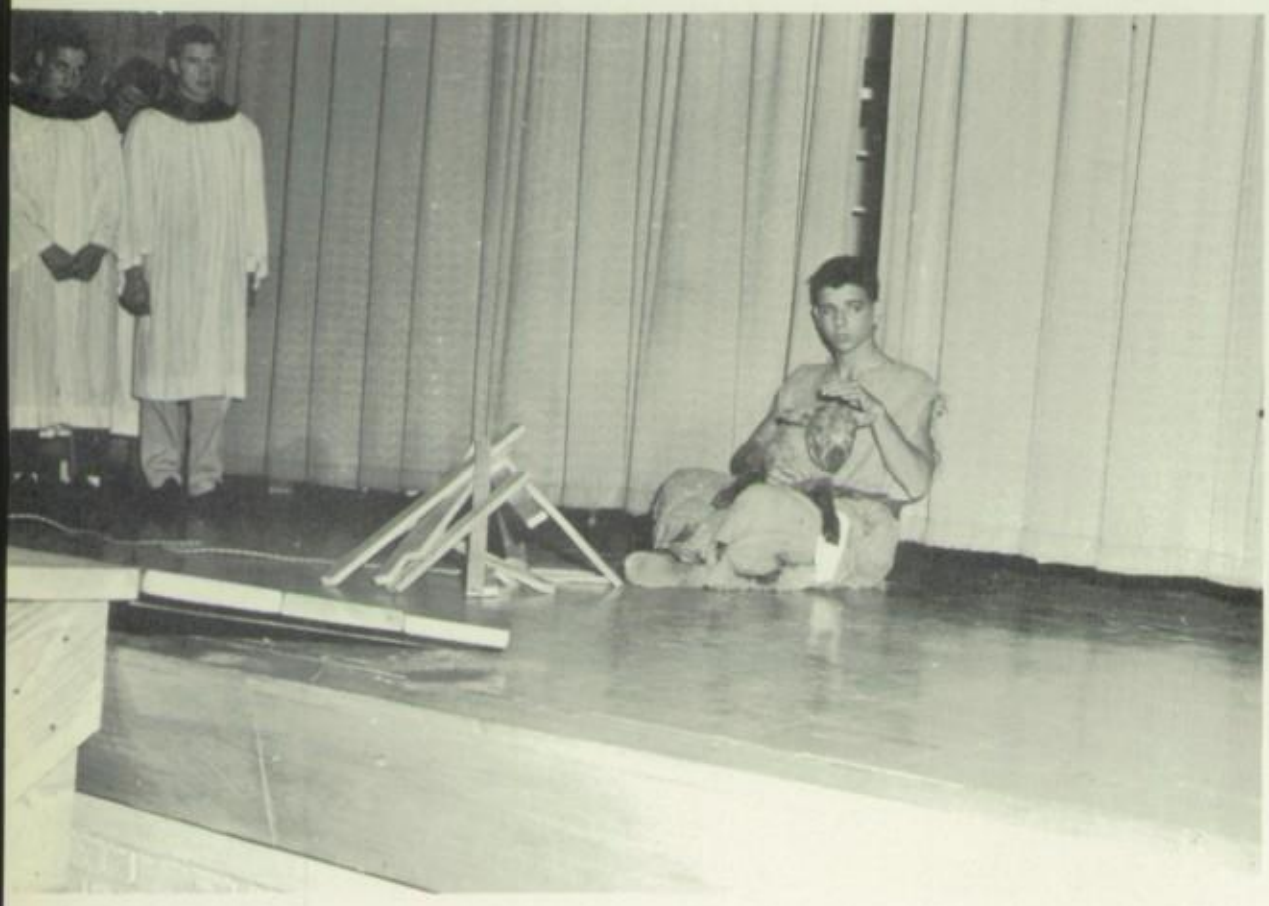

Musical

"Amahl and the Night Visitor"

Last year Norris City began a school tradition by presenting an operetta entitled "Amahl and the Night Visitor".

Amahl, played by Jimmy West, having a large imagination, was fond of telling tall tales. When the brilliant star of Bethlehem shone, Amahl told his mother, played by Rosalyn Moye. She did not believe him and sent him to bed. During the night, three wise kings came to their door and they were offered night lodgings. When Amahl's mother was caught trying to take gold pieces from the king, Amahl cried out for her safety. At dawn Amahl offered his crutch to be sent to Jesus at Bethlehem and was asked by the kings to accompany them on their journey. When Amahl received the permission of his mother to go with the kings, she asked if he wouldn't need the crutch himself, discovering then that he could walk.

No, you're not blind: I'm black.

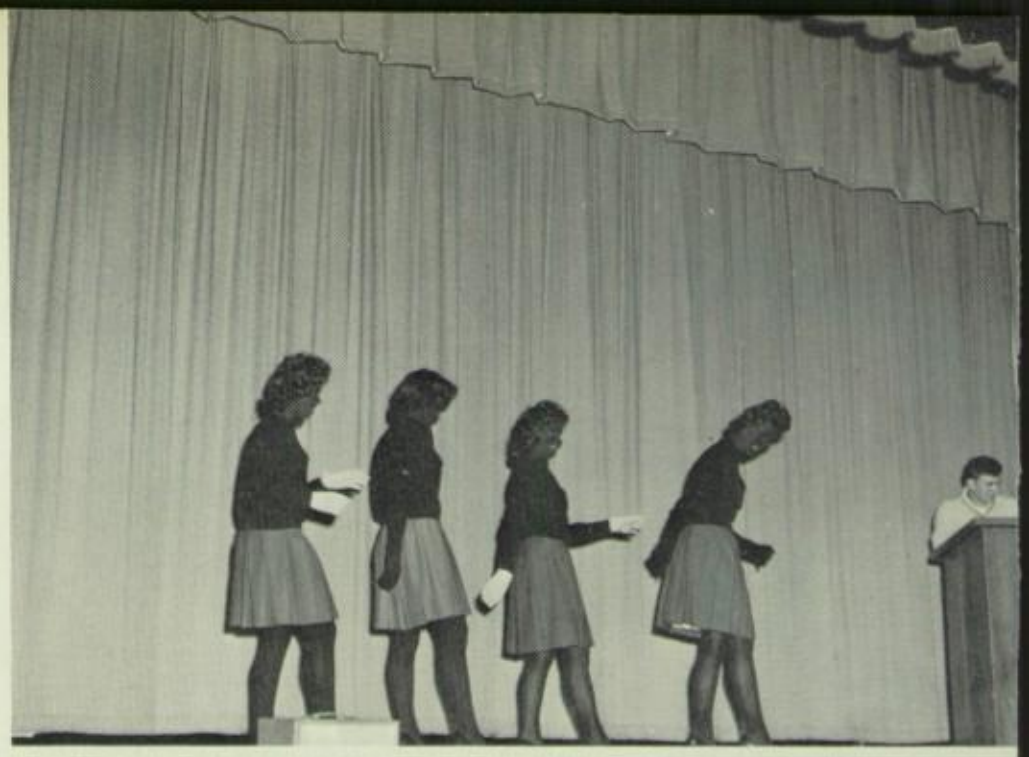

Big Santa . . . in Bermuda Shorts.

I always wanted to be a girl.

It's harder than you think.

Yes, I got time out!

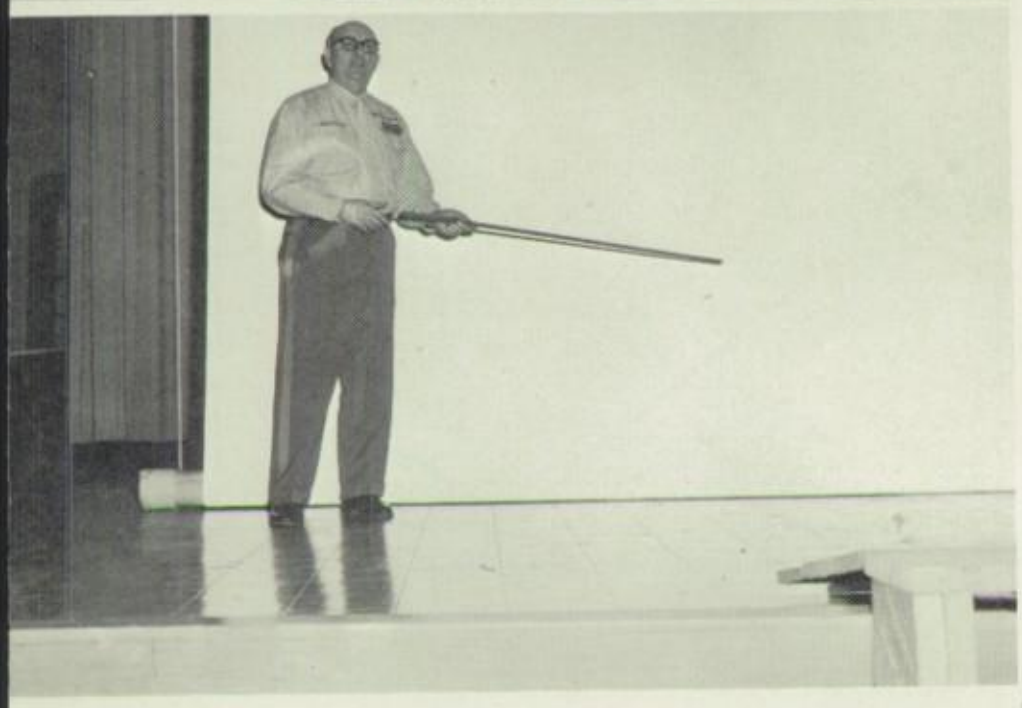

Do YOU believe in GHOSTS?

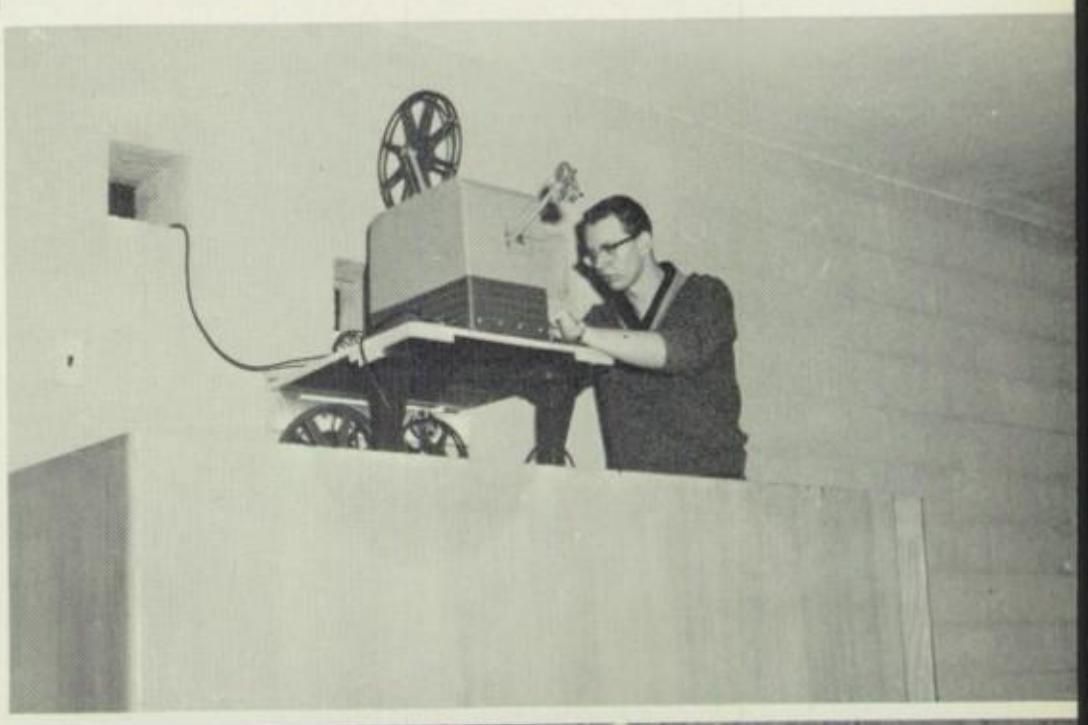

I know it's here some place.

"Something to be proud of. . ."

Senior Projects

Truck Stop

Senior project pictures close our FEATURE SECTION, but in the mind of every senior hangs the thought of the reason behind this endless procession of saleable materials, from scrap iron to dictionaries--our trip in May to the nation's capital in Washington, D. C.

Though we can picture here only the storehousing for the trip, we know it, in itself, will make both our CARDINAL and our year more meaningful. Every Coke dripped, every candy bar mushed, every peanut crunched puts us farther along our way.

"I want my dime back!"

"Five cents, please."

Sports

Football Homecoming Queen

Miss Rosalyn Moye

Homecoming Attendants

Judy Singleton
Junior

Marilyn McElhaney
Junior

Barbara Edmunds
Senior

Janie Winfrey
Senior

Queen and Her Court

Cheerleaders

Dianne Gregory

Barb Edmunds

Rosalyn Moye

Becky Rosenberg

Attendance at cheerleader clinic this fall at Illinois Normal University gave our Varsity Cheerleaders many new ideas on cheering demonstrations. Above, they show one of these "wide-sweep" motions.

Below, Junior Varsity Cheerleaders demonstrate another of these movements brought back by the Varsity girls.

Football

Cleatus Roy

Halfback

Southern Illini Conference Listing

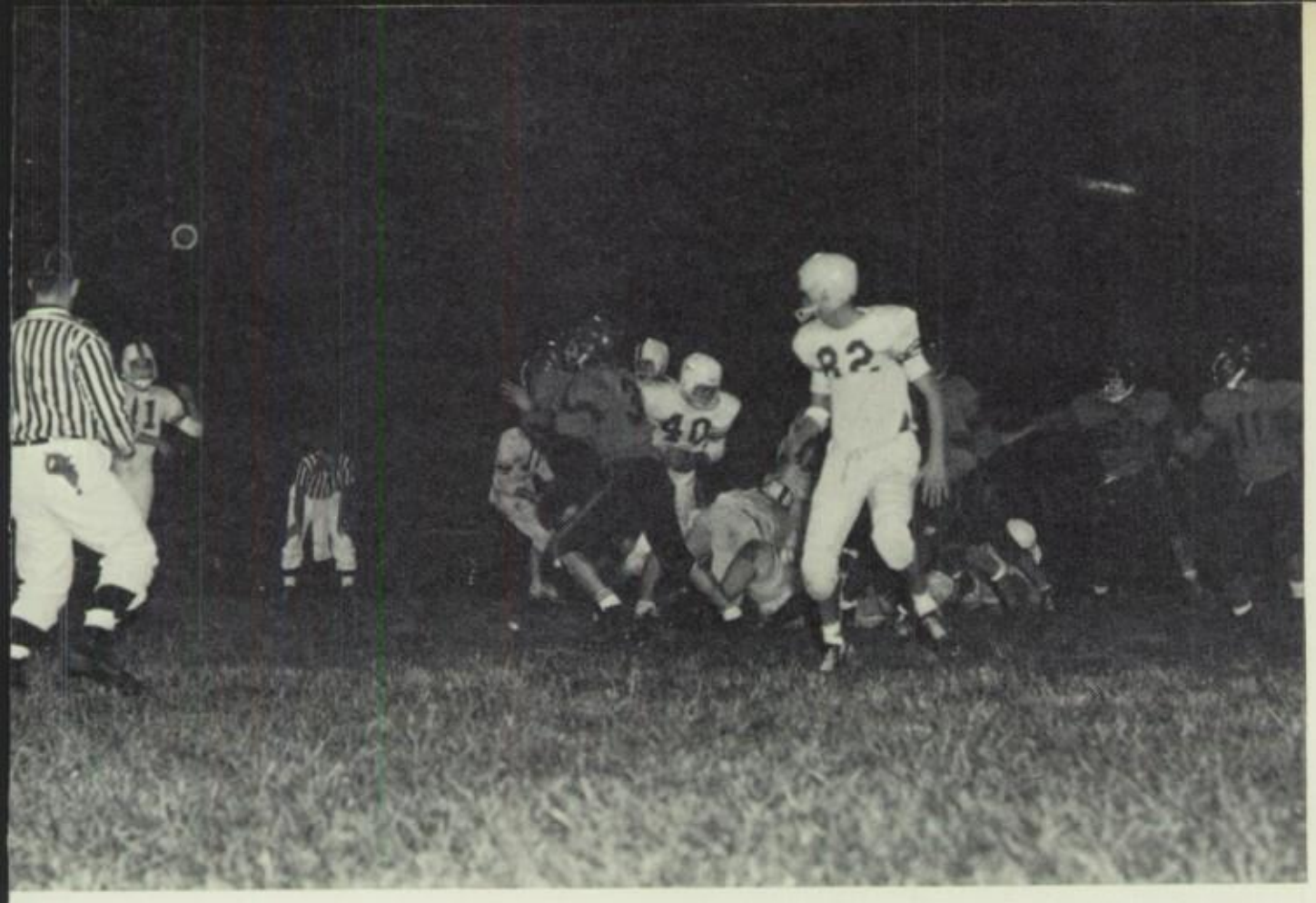

Get that Ball

Going Through

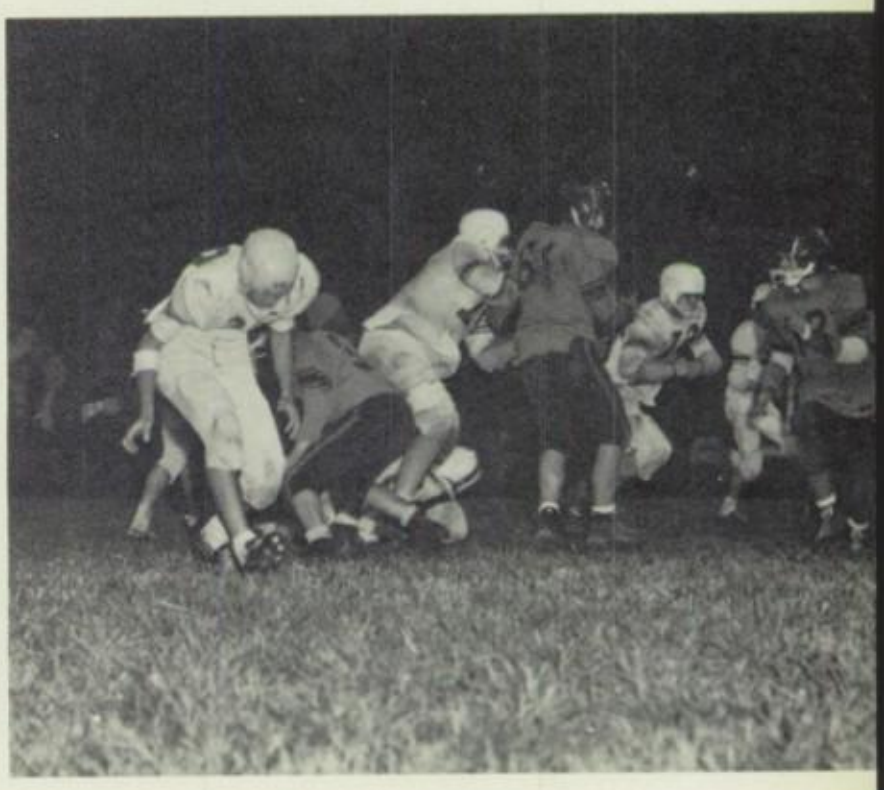

Where is it?

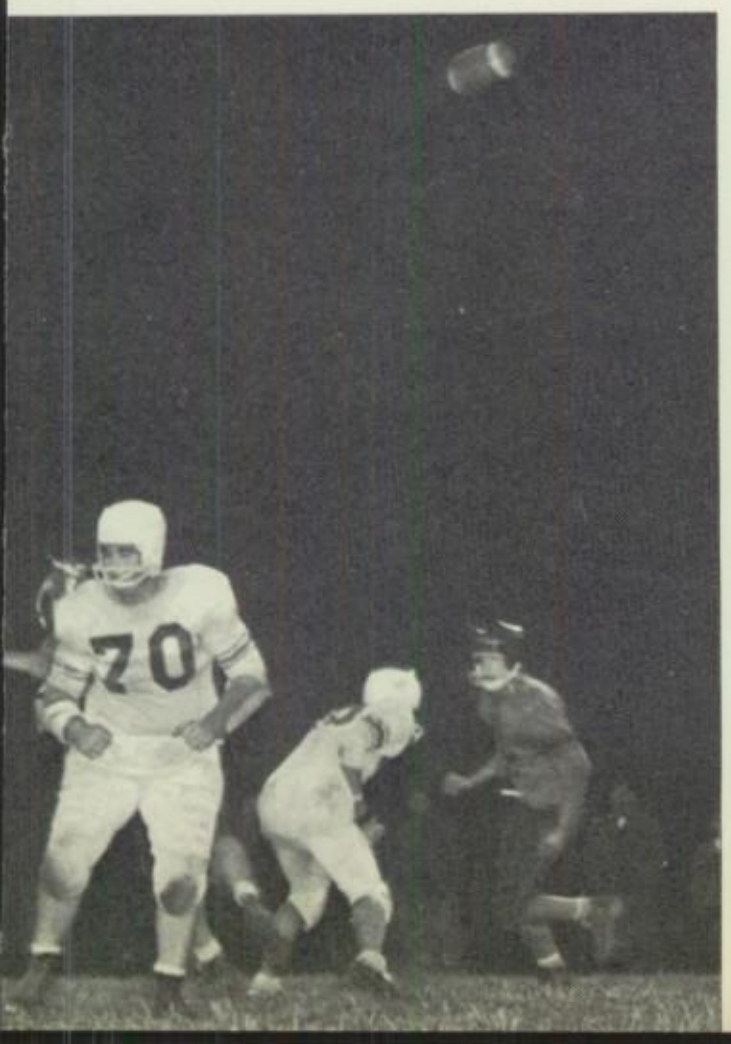

Take me out, Coach.

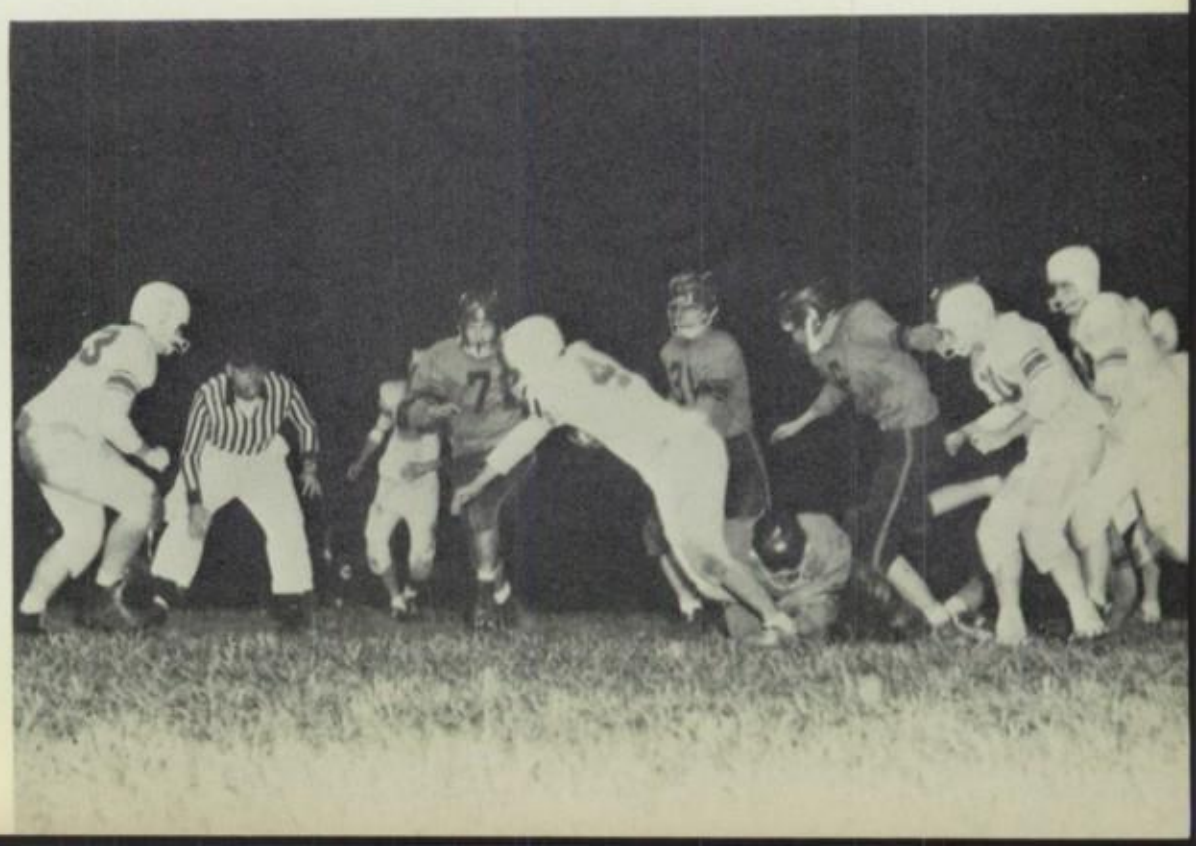

Varsity Football Team

FIRST ROW-Coach Dungey, Bob Whetsell, Ronnie Courson, Lowell Blake, Jerry Cathy, Butch Senior, Cleatus Roy, Coach Riley. SECOND ROW: Dale Poppe, Jim Bradley, Jack Combs, Ralph Mayberry, Richard Griffith, Ray James, Keith Bryant, John Beam, Manager. THIRD ROW: Gary Poshard, Robert Healy, Jim Johnson, James Allen, Ray Morris, Ronnie Downen, Charles Haney, Richard Herron.

Heading for a Touchdown.

Susan Brasel, Sue Griffith, Judy Russell, Ginger Winfrey.

Junior Varsity Cheerleaders

Junior Varsity Football Team

FIRST ROW: Coach Riley, Gary Poshard, Jim Johnson, Robert Healy, Ralph Mayberry, Lonnie Allen. SECOND ROW: Timmy Moye, Gary Barton, Jerry Poppe, Joe Knight, Lynn Vines, Jerry Graves. THIRD ROW: Manager John Beam, Ronnie McNear, Jack Williams, Gary South, Dennis Dixon, Benny Kirk, Steve Aud, Bill Satterfield, manager.

Basketball

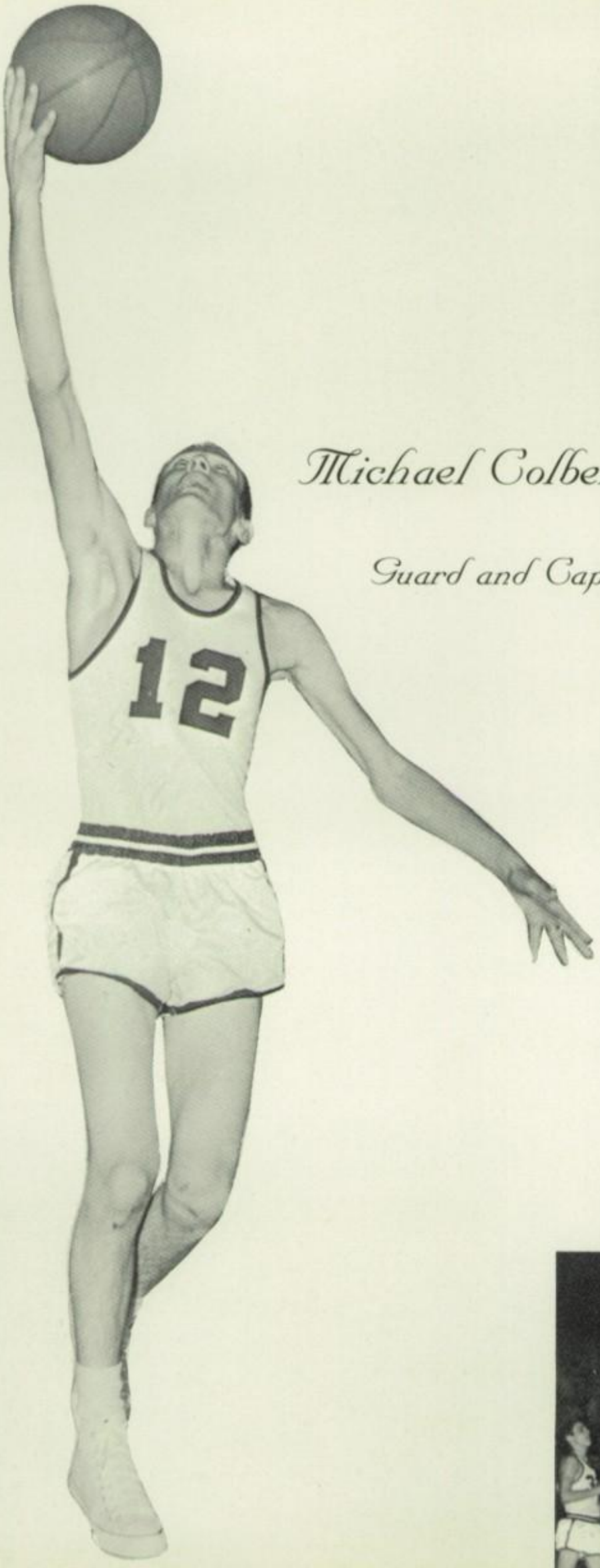

Michael Colbert

Guard and Captain

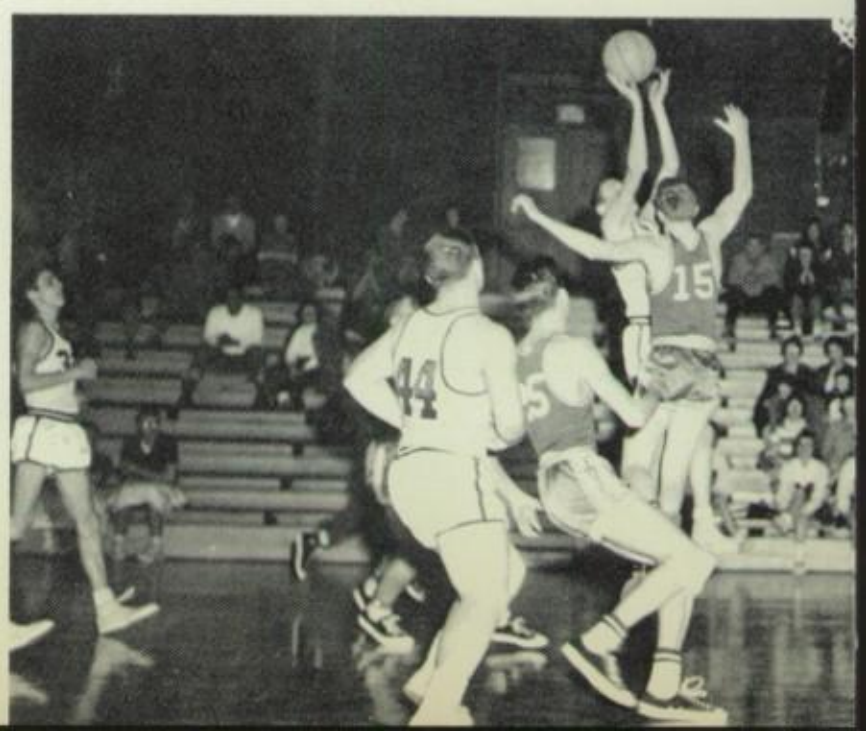

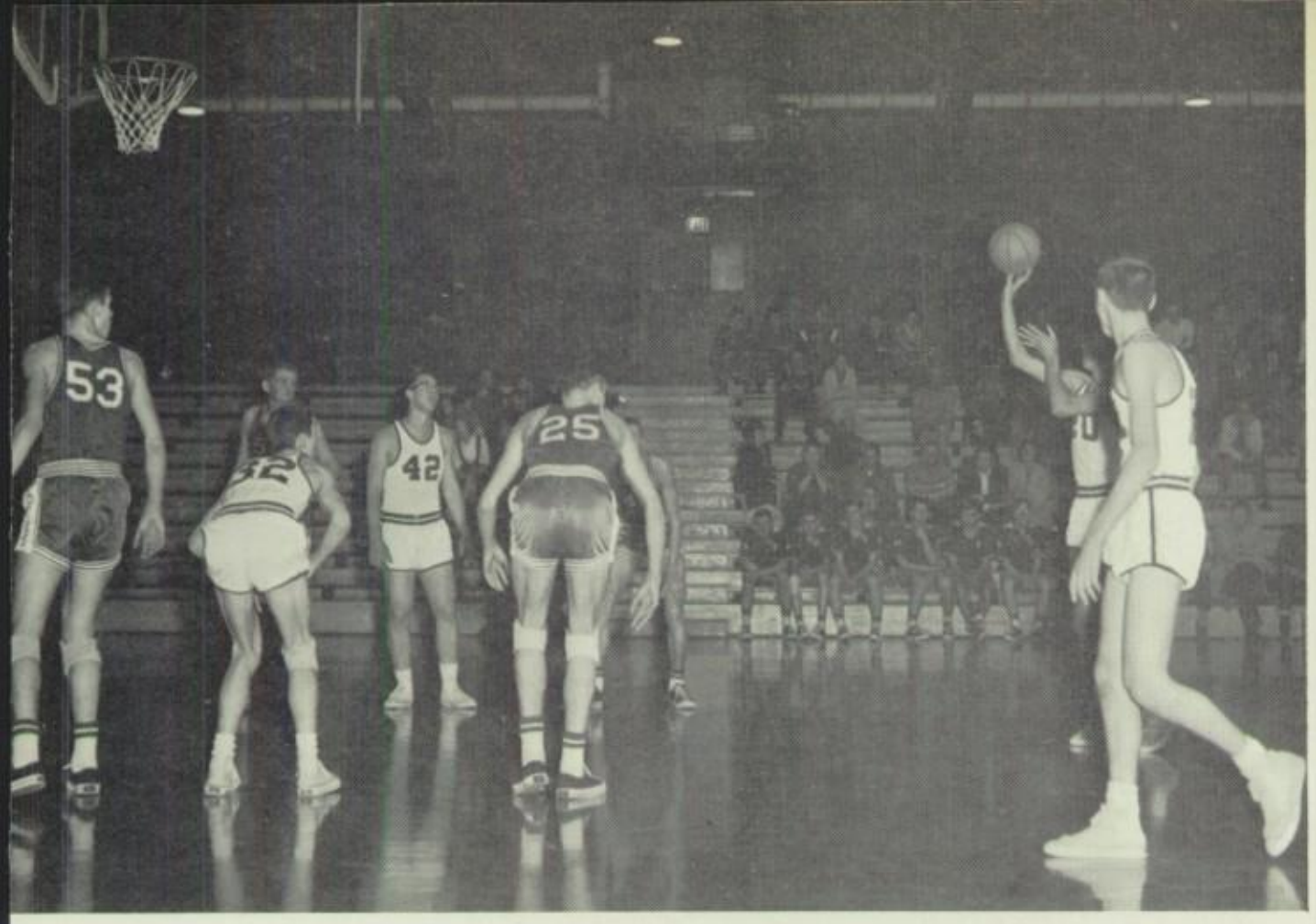

Waiting Moment.

"Don't Block that Shot!"

"Get that Tip!"

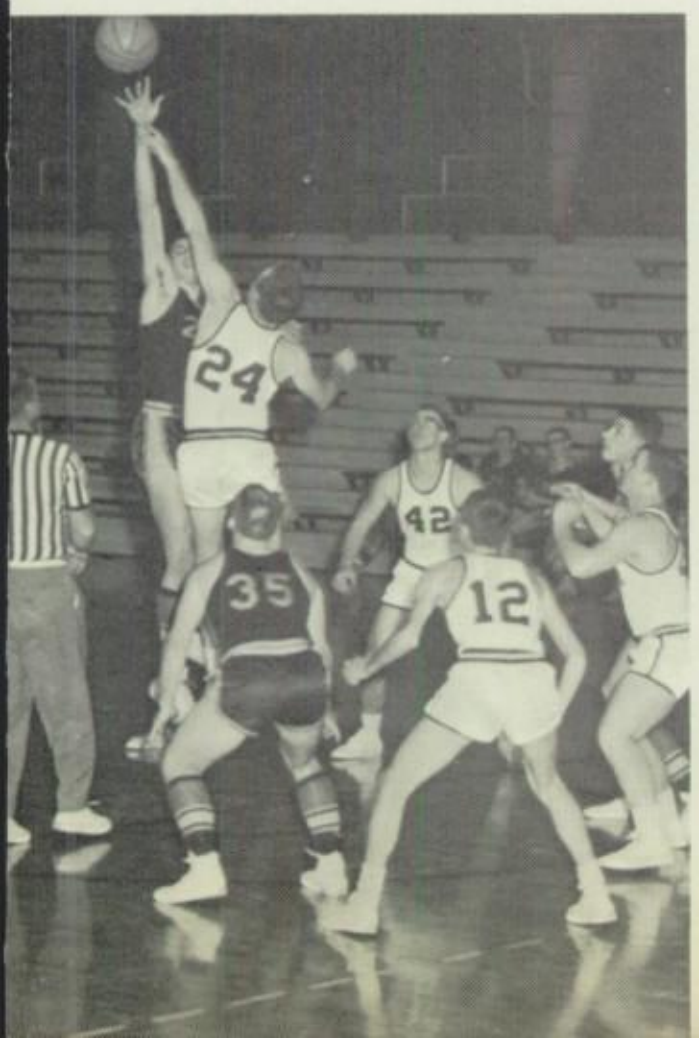

Cleatus "Sinks it".

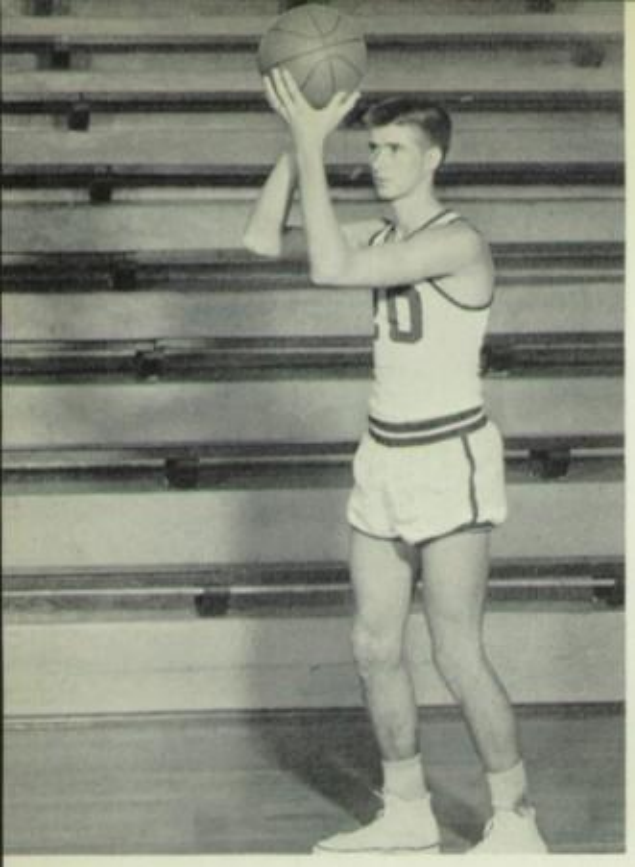

Stanley Austin
Forward

Michael Colbert
Guard

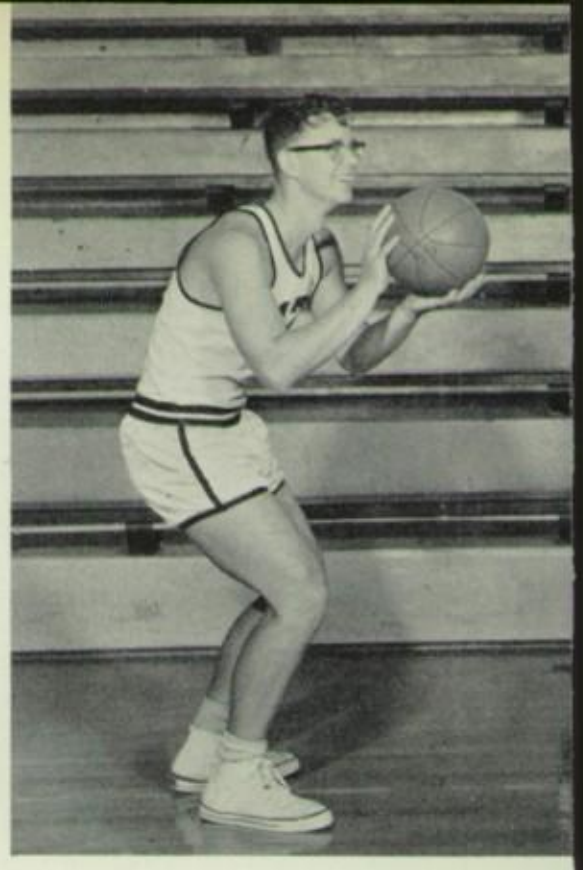

Ronnie Downen
Forward

Mr. Dungey
Coach

The Varsity

John Hatfield
Center

Robert Healy
Forward

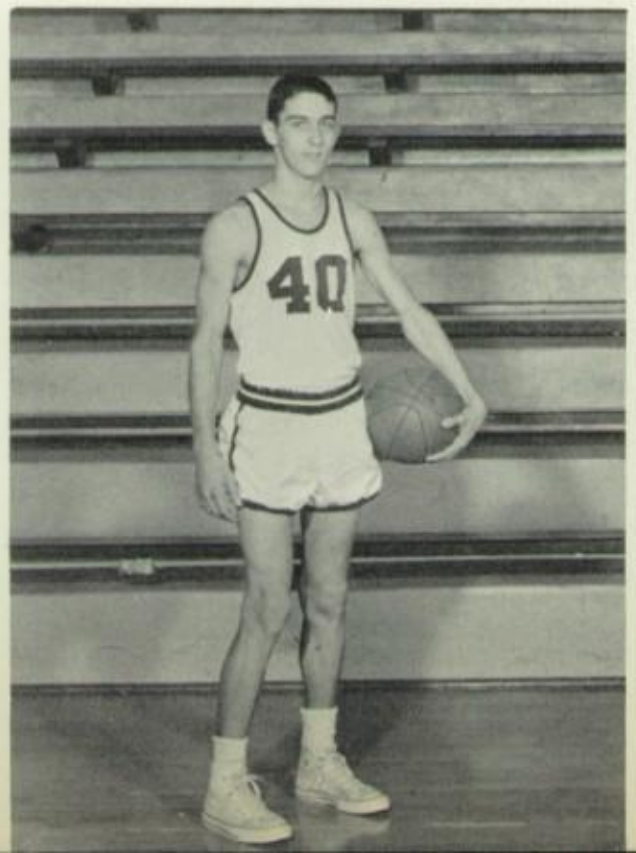

Cleatus Roy
Guard

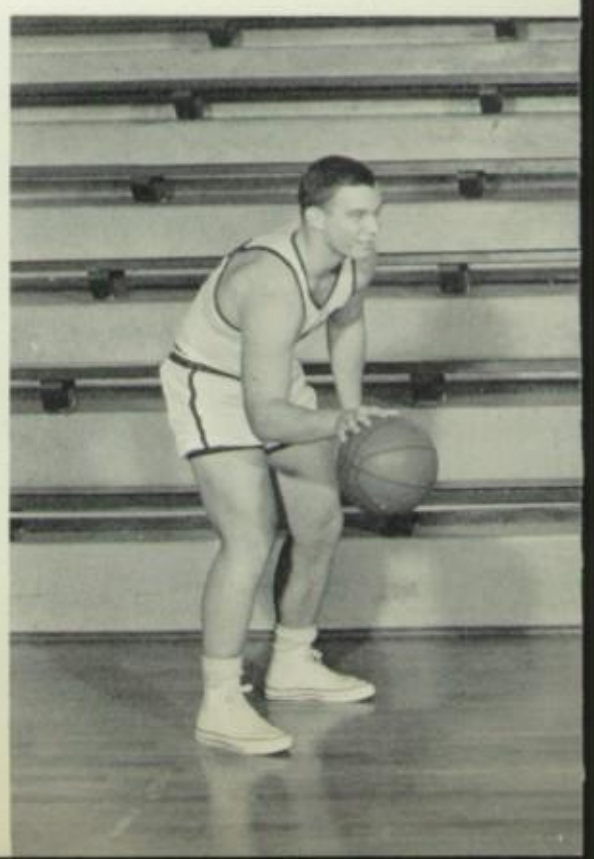

Keith Bryant
Guard

Richard Griffith
Guard

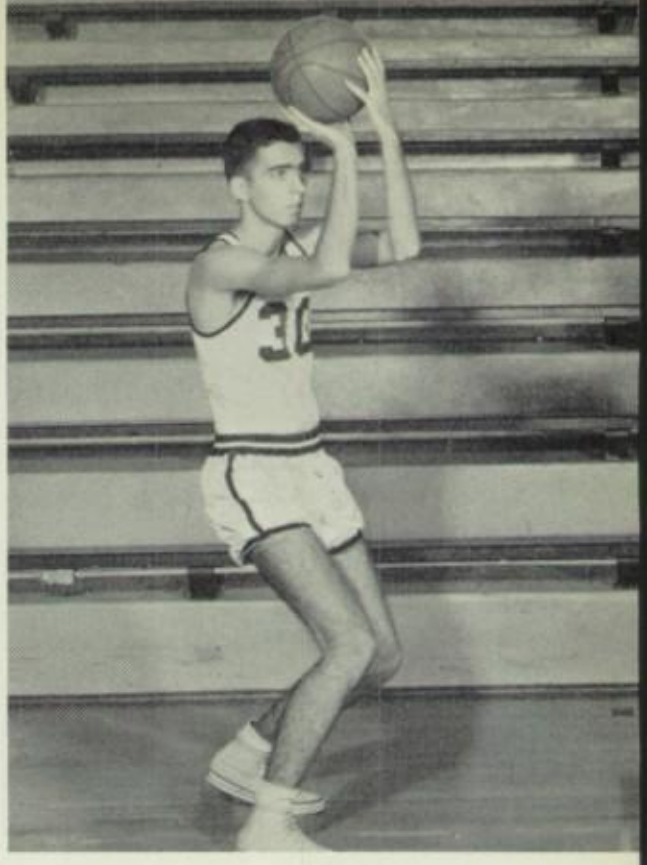

Stanley Irwin
Forward

Basketball Team

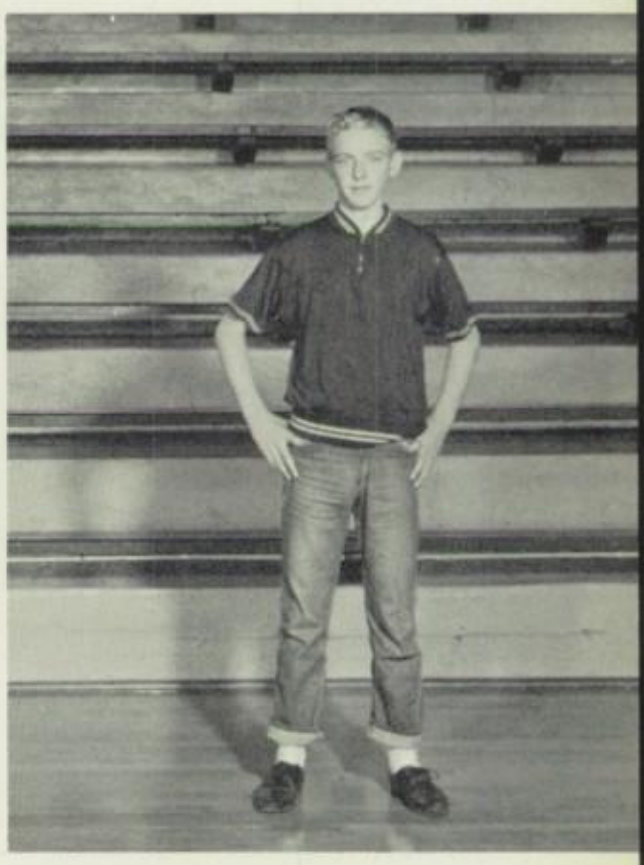

Billy Satterfield
Manager

Ronnie Mayberry
Forward

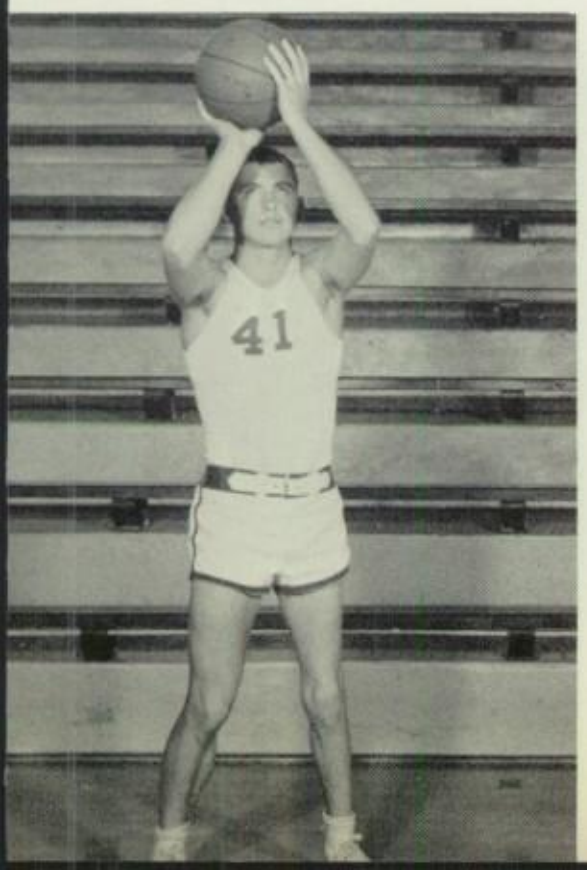

Jim Johnson
Guard

Ronnie Sanders
Center

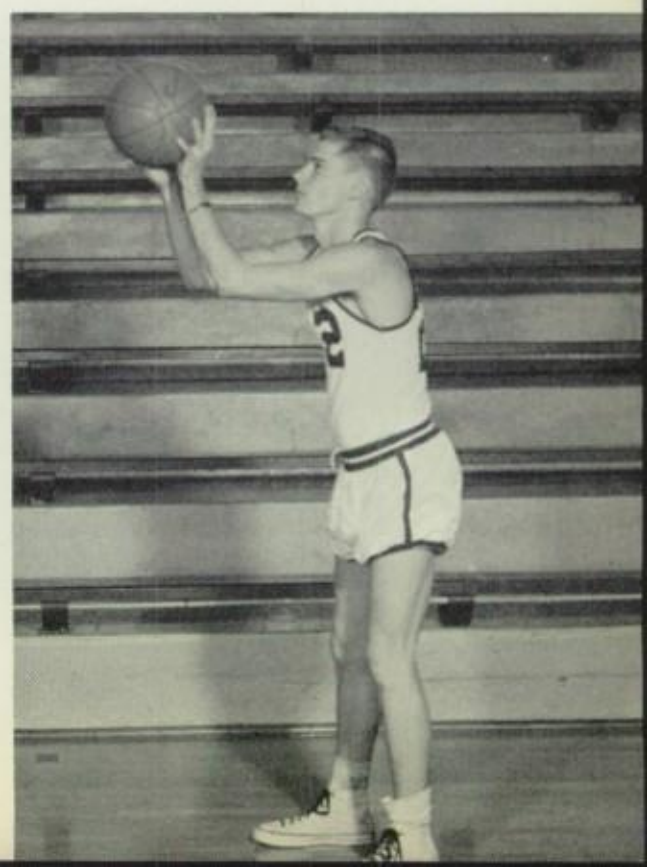

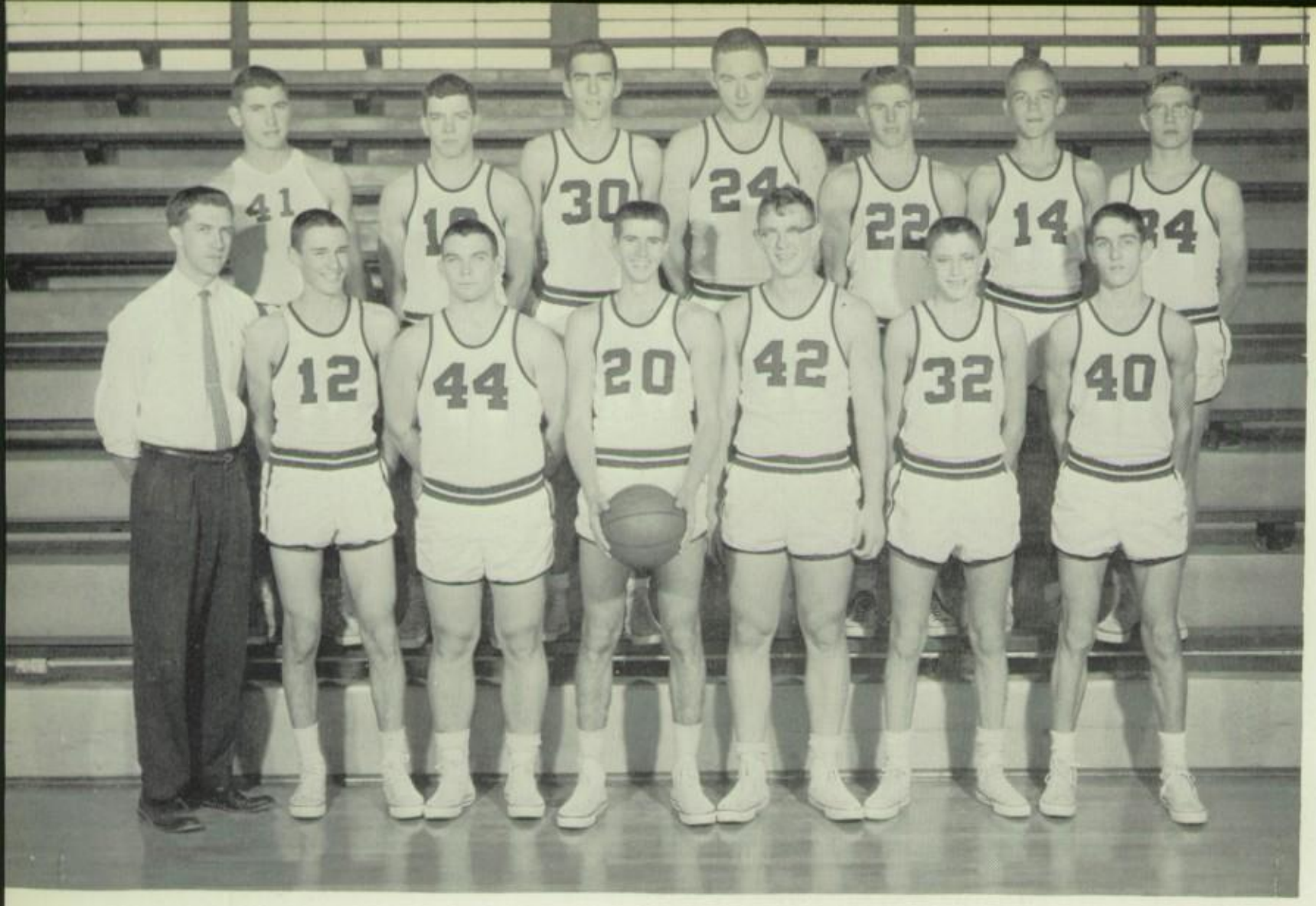

Varsity Basketball Team

FIRST ROW: Coach Dungey, Michael Colbert, Cleatus Roy, Stanley Austin, Ronnie Downen, Jim Johnson, Robert Healy. SECOND ROW: Ronnie Mayberry, Jerry Cathey, Stanley Irwin, John Hatfield, Ronnie Sanders, Keith Bryant, and Richard Griffith.

"Maybe . . ."

Jr. Varsity Basketball Team

FIRST ROW: Coach Riley, Gary Poshard, Benny Kirk, Dennis Dixon, Gary Austin, Robert Healy. SECOND ROW: Ronnie McNear, Ralph Mayberry, Keith Fulton, Gary South, Gary Barton, Jim Johnson.

Jump!!!

Track Team

FIRST ROW: Steve Aud, Mike Austin, Jim Johnson, Gary Poshard, Gary Austin, Bill Henson, Richard Herron. SECOND ROW: Ronnie Sanders, Jesse Garrison, Gary Barton, Robert Healy, Joe Knight, Ralph Mayberry, Ronnie Holland. THIRD ROW: Coach Dungey, Cleatus Roy, Stanley Austin, "Butch" Senior, Ray Morris, Ronnie Downen, Jim Bradley, Dale Poppe, John Beam.

Baseball Team

FIRST ROW: Billy Satterfield, Gary Poshard, Jimmy Johnson, Joe Knight, Bill Henson, Richard Griffith. SECOND ROW: Kieth Fulton, Dennis Dixon, Richard Gidcumb, Joel Morehead, Gary South. THIRD ROW: Ronnie Courson, Ronnie Downen, "Butch" Senior, Stanley Austin, Cleatus Roy, Coach Dungey.

Grade School

In Memoriam . . .

Mary Alice Price

We pause in the daily whirl of school life to pay loving tribute to our classmate Mary Alice Price, one whose life was a benediction to all who knew her.

In Memoriam . . .

Mrs. Madge Roberson

For many years Mrs. Madge Roberson served as a true teacher of music for hundreds of children in our community. Her love and devotion for her work was proven by the fine response from the children she taught. She not only generated a feeling of security but also taught calmness, kindness, and love. Her life will always be remembered in this community for the wonderful inspiration she gave to others.

Norris City Grade School Faculty

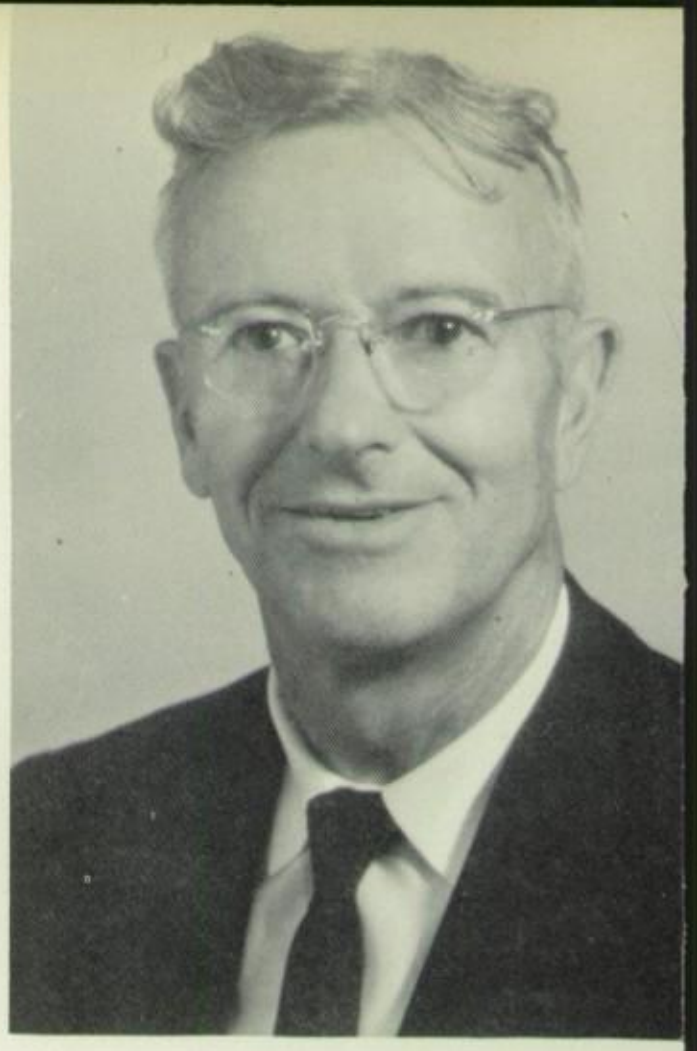

Mr. F. E. Welch
Principal

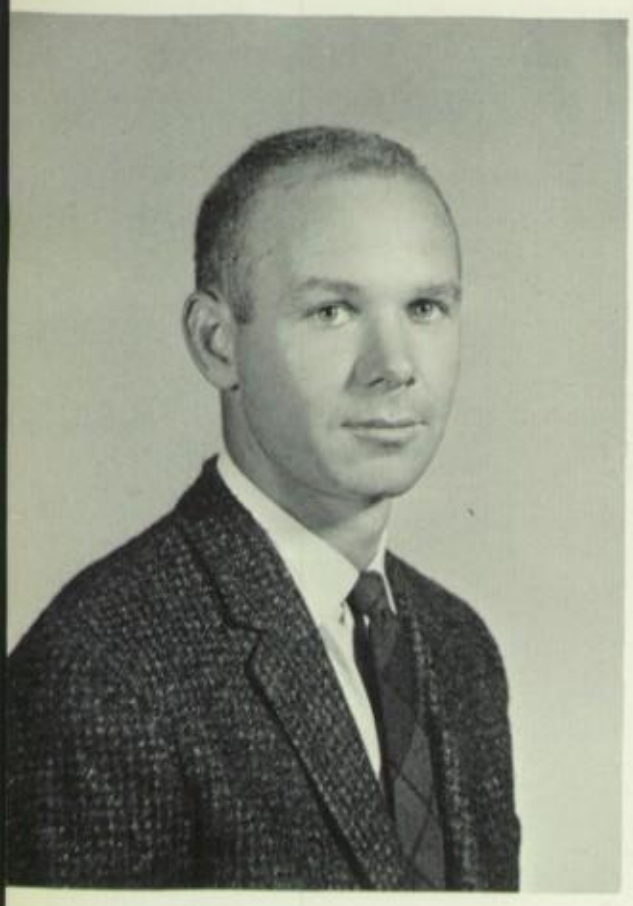

Mr. Leroy Jessup
Art

Mr. Jean Eubanks
Substitute Teacher

Mr. Dorothy Dixon
Secretary

Miss Bea Copelin
School Nurse

Mrs. Doris Millspaugh
1st Grade

Mrs. Helen Ray
1st Grade

Mrs. Mary Bryant
2nd Grade

Mrs. Fae Moore
2nd Grade

Mrs. Jo Boyd
3rd Grade

Mrs. Cora Phelps
3rd Grade

Mrs. Ruby Short
4th Grade

Mrs. Elizabeth Holland
4th Grade

Mrs. Madge Thompson
5th Grade

Mrs. May Ragsdale
5th Grade

Mrs. Lela Greer
6th Grade

Mr. Wilbur Moye
6th Grade

Mrs. Dorothy Poole
7th Grade

Mr. Densil Edwards
7th Grade

Mrs. Ruth Questell
8th Grade

Mrs. Harriet Jordan
8th Grade

Mrs. Isabel Blacker
Girl's Physical Ed.

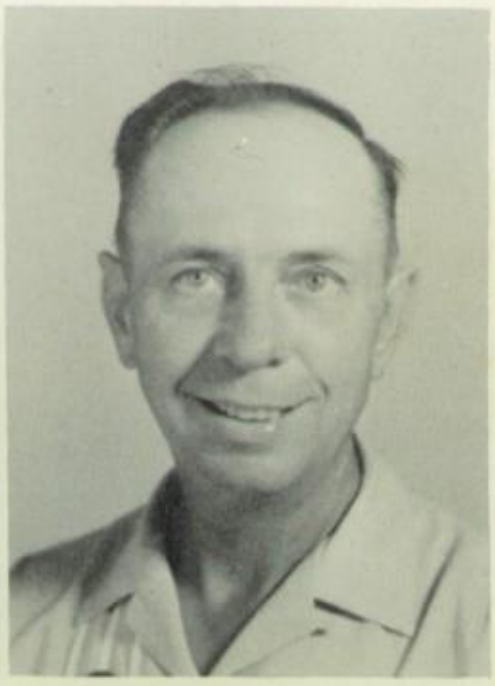

Mr. Arnold Gidcumb
Boy's Physical Ed.

Cafeteria Staff

Mrs. Julia Bryant
Mrs. Wilma Hughey
Mrs. Effie Greer
Mrs. Cora Henson

Mr. Cyril Carroll

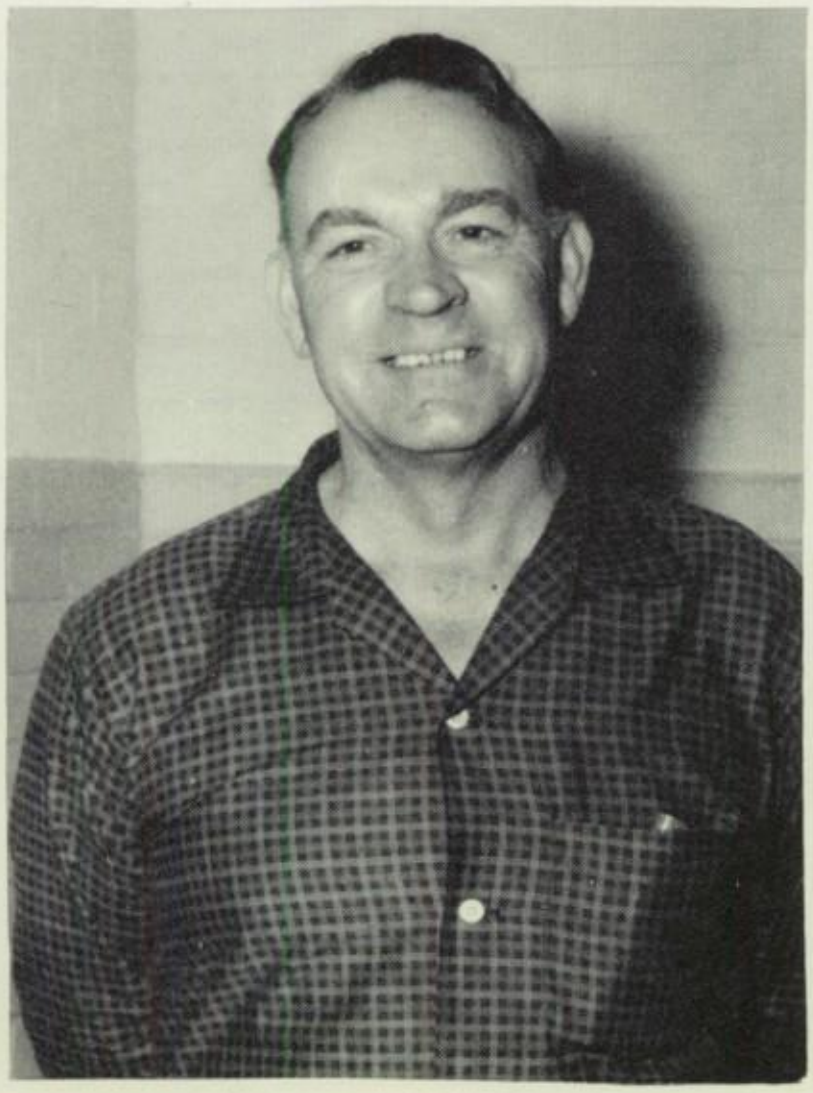

Mr. Clyde Edmonds

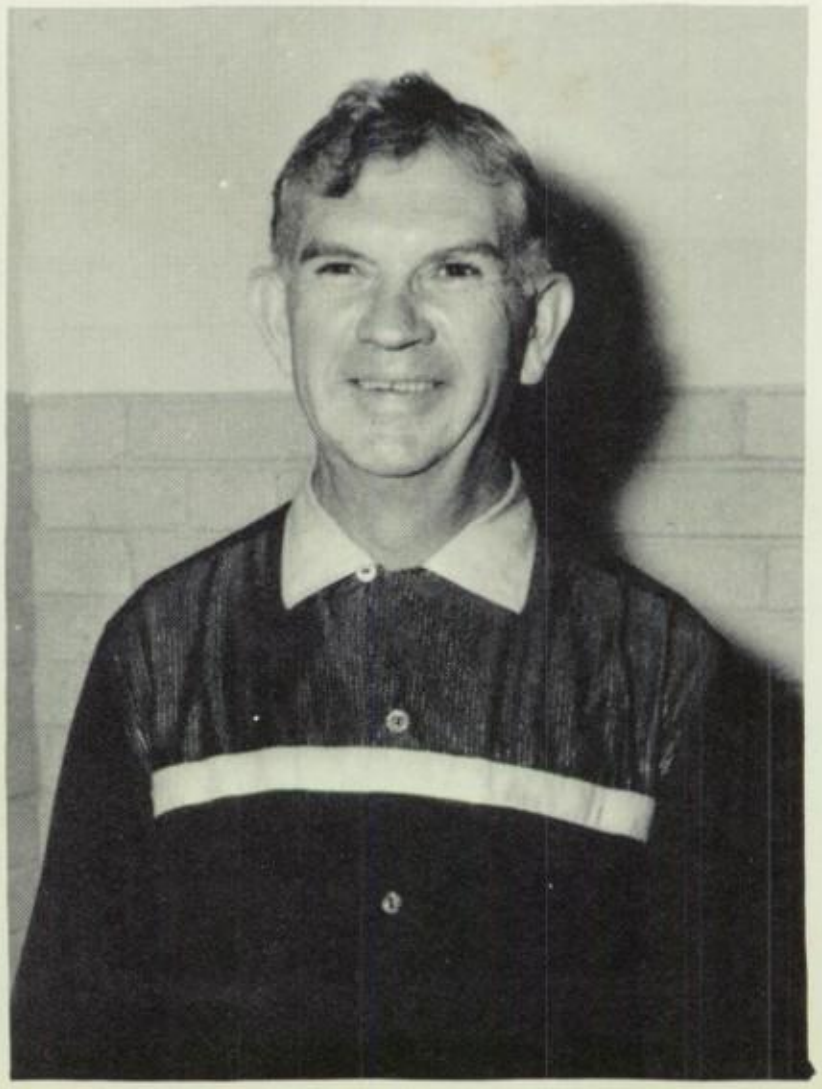

Custodians

Rex Barker
Beverly Gregory
Larry Maynard

Raymond Bartley
Gayla Hill
Paul McNear

Tom Cole
Brad Hoyt
David Midkiff

Pat Dagley
Karen Hulett
Bill Morris

Alma Darnell
Anna Mae Johnson
J. C. Oliver

Jimmy Dunn
Kay Mayberry
Karen Payton

Mrs. Questell's Eighth Grade

John Porter
Patsy Pritchett
Gerald Raney
Janette Sneed

Cindy Talley
Alice Tidwell
Darlene Vines
Gregory Walters
Richard Walters

James West
Joanne Wilson
Mary Ann Wilson
Judy Weirauch
Ann Woolard

Gayel Aud
Shirley Aud
Linda Bradford
Barbara Boyd
Robert Browning

James Crouch
Billy Campbell
Donald Carpenter
Warren Combs

Mrs. Jordan's Eighth Grade

Jennie English
Jeanne Hollingsworth
Leon Harris
Ronald Howell

Billy Johnson
Dennis Orr
Rickie Satterfield

Bobby Johnson
Peggy Patton
Jean Shaw

Sandra Kerns
George Patton
Donna Stone

Jennifer Lee
J. C. Pool
Brenda Thompson

Lynn Morgan
Dennis Questell
Mildred Tompkins

Ronald Merritt
John Robinson
Vickie Wilson

Don Allen
Joe Deal
Mitchel Healy

Betty Brooks
Peggy Doerner
Debra Immel

Harold Browning
Jane Downen
Marilyn Irvin

Virginia Bruce
Susan Edwards
David Kingston

Hal Bryant
Frankie Franks
Dianna Lane

Linda Davis
Gerald Garlick
Martha Martin

Mrs. Poole's Seventh Grade

Juanita McElhaney
Richard Mercer
Duane Millspaugh

Alice Morris
Gary Nipper
Donna Patton
John Pritchard

Jolene Puckett
Roy Ritcheson
Welver Starks
Marcia Vines

Steve Allen
Gail Austin
Vicky Barrall

Patty Boyd
Roy Bruce
Steve Buttry
Veronica Buttry

Mr. Edward's Seventh Grade

Johnny Caswell
Harrell Chilton
Janice Downen
Vicki Gholson

David Healy
Shirley Howard
Shirley Nipper

Brad Henson
Jeanne Hulett
Mike Pettijohn

Bobby Higginson
Richard Kerns
Peggy Spencer

Charles Hill
Carolyn May
Linda Tarrant

Gary Holland
Brenda McNear
Gayla Thompson

Paula Hosman
Regenia Midkiff
George Tidwell

Alice Bruce
Dwight Fulton
Timothy Lee

Mary Campbell
David Harris
Gary Merritt

Paula Campbell
Tommy Healy
Candace Roy

Ricky Dixon
Cathy Irvin
Carolyn Rumsey

Anna Frank
Euna James
Joe Skaggs

Mr. Moye's Sixth Grade

Charles South
Jenniffer Spence

Calvin Spencer
Eugene Stone

James Walters
Steven West

Lois Brooks
Billy Brooks

Bobby Campbell
Lindell Golden

Anna Griffith
Jimmy Gwaltney

Mrs. Greer's Sixth Grade

Delores Howard
Mike Marlin
Mike Ray

Ronnie Kerns
Robert Martin
Michael Sauls

Patsy Knight
Diane Nelson
Patricia Shaw

Terry Lamp
Rita O'Neal
Jimmy Spencer

Tommy Phelps
Jerry Sweatt

Rita Austin
Joseph Griffith
Paula Johnson

James Bruce
Art Hazel
Doris Jones

Martha Combs
Martha Henson
Marsha Morris

Bobby Connaway
Linda Hill
La Verta Porter

Keith Dagley
Teresa Irvin
Edward Raney

Gayle Greer
Dormilee Johnso
Phyllis Short

Mrs. Thompson's Fifth Grade

Jerry Starks
Jerry Sutton

Tommy Sweat
Bobby Talley

Rebecca Turner
Guy Walters
Brenda Woods

Johnny Allen
Eddie Anderson

Steven Barker
Stanley Bennett

Mrs. Ragsdale's Fifth Grade

Randa Dillsworth
John Edwards
Janice English

Larry Garlick
Elizabeth Hunt
Harold O'Neal

Frank Graves
Linda Lamp
Eddie Pearce

Sharon Hill
Connie Martin
Bobbi Pollard

Lana Jo Holland
Ida Mayberry
Mary Prichard

Sandra Howell
Darlene Midkiff
Annette Vines

Michael Hull
Judy Nipper
David Young

Terry Austin
John Cozart
Billy Hill

Danny Bordeaux
John Delap
Linda Kerns

Vickie Bradshaw
Stephen Doerner
Terry Lee

Nellie Brooks
Steven Donahoo
Larry Martin

Rosemary Buttry
Allen Farris
Stanley Mayberry

Mrs. Short's Fourth Grade

Patricia Ray
Virginia Shepherd

David Short
Patricia Smith
Sharon Spence

Bob Sutton
Linda Taylor
Rita Vines

Joe Allen
Steve Bowles
Pamela Break

Frank Darnell
Gregory Donehue
Mike Edwards

Mike Fulkerson
Gary Foley
Ruth Golden

Mrs. Holland's Fourth Grade

ephen Gregory
anny Latting
eresa Payne

Stanley Hill
Robert McElhaney
Terry Phillips

Kay Hosman
Stanley Morris
Judy Puckett

Marie Inboden
Janice Nipper
Stephen Rosenberg

Kathy Johnson
Gary O'Neal
Vickie Trafford

Keith Adams
Jackie Campbell
Roger Lee

Jean Anderson
Shirley Coffey
Marcus Morris

David Austin
Mark Edwards
Paul Nipper

Paula Break
Martha Healy
Danny Phillips

Dennis Brooks
Michael Kimme
Sue Ripperdan

Mrs. Phelps' Third Grade

Donald Rumsey
Linda Tidwell

Clyde Turner
Deborah Wallace

Eugene Williams
Mary Ann Walters
Carolyn Woods

Nickie Anderson
Gary Barker

Deborah Bruce
Harold DeLap

Mrs. Boyd's Third Grade

Leroy Farris
Mark Hamilton
Carol Hill

Kenneth Lewis
Roger Robinson
Sue Taylor

Ralph Martin
John Sallee
Richard Tidwell

Glenda Merritt
Donald Short
Tommy Tompkins

Vickie Merritt
Linda Talley
Billy Walters

Runa Puckett
Diane Taylor
Sara West

Brenda Allen
David Franks
David Irvin

Joseph Barker
Larry Gerdes
Betty Johnson

Jerry Cleveland
Barbara Hesterly
Debbie Kerns

Rodney Dixon
Sheilah Hunt
Danny Lamp

Vickey Foley
Dale Immel
William Martin

Mrs. Moore's Second Grade

Steven Melton
Mark Morris
Vickey Nipper

Jana Jo Smith
Roger Sutton
Larry Sweatt

Terry Thompson
Libby Wilson
Trennis Xanders

Mrs. Bryant's Second Grade

Rodney Beam
Dianne Bennett
Sue Buttry

John Campbell
Morris Coffey
Linda Combs

Douglas Donahoo
Sherry Gerdes
Rodney Harris

Dinah Hughes
Kenneth Melton
Russel Payne

Alan Hunt
Linda Miller
Tracey Phillips

Terry Johnson
Roxie Mosby
Susie Spence

Steve Lane
Rickie Nipper
Donald Talley

Sheila McKenzie
Paula Jo O'Neal
Jo Weirauch

Harold Wheeler

Brent Adams
Keith Healy
Steve Jones

Jo Ellen Austin
David Hoskins
Richard Kingston

Steve Austin
Gary Hosman
Jeffery Latting

Debbie Baldwin
Brent Hoyt
Betty Jo Martin

Terri Barker
Charles Inboden
Cynthia Merritt

Mrs. Ray's First Grade

Kenneth Nipper

Pamela Robison
Jimmy Starks

Larry Thorpe
Marilyn Xanders

Ronnie Allen
Cathy Bowles

Allen Brooks
Michael Bryant

Curtis Campbell
David Carroll

Mrs. Millspaugh's

First Grade

Charlotte Doerner
David Lane
Sandra Mobley

Gerald Griffith
Elane Martin
Karen Morris

Kent Hamilton
Charles Melton
Rickie Sadler

Bruce Hollingsworth
Danny Melton
Nancy Short

Debra Hunt
Kirk Midkiff
Marie Wallace

Dance of the Goblins

March of the Pumpkins

Devil's Gathering

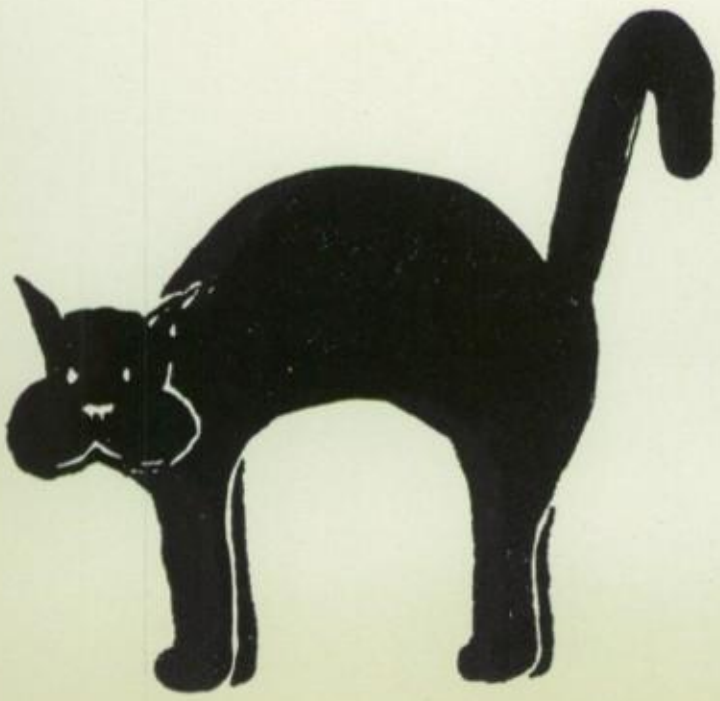

Winter Elves

"O Christmas tree . . ."

Policing the Snowmen

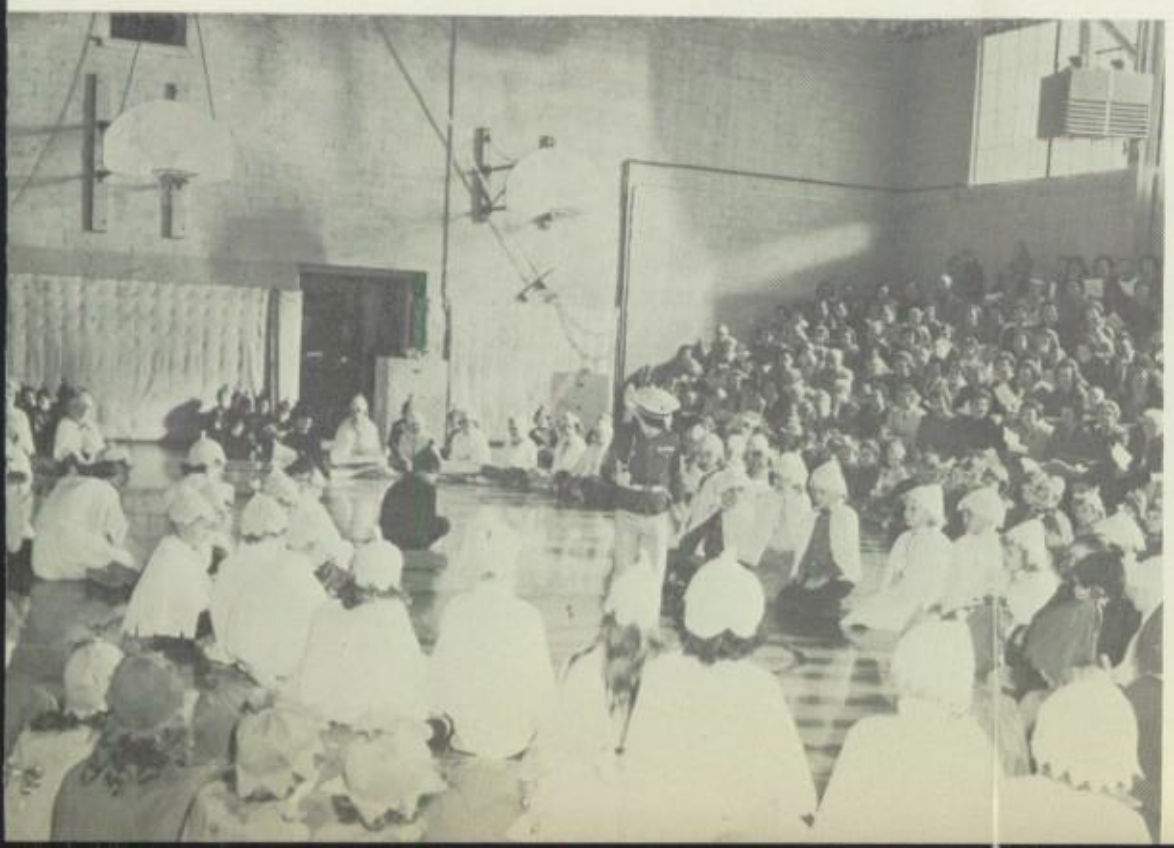

Basketball "A" Squad

FIRST ROW: Bobby Johnson, George Patton, Rex, Barker, Richard Walters, and Coach Gidcumb. SECOND ROW: Larry Maynard, Gregory Walters, Billy Morris, Ronald Merritt, and Gerald Raney. THIRD ROW: Tommy Cole, Warren Combs, J. C. Oliver, and Dennis Orr.

Basketball "B" Squad

FIRST ROW: Eddy Anderson, Stanley Bennett, Eddie Pearce, Joseph Griffith, Art Hazel, Jerry Sutton, Robert Talley, Harold O'Neal, Mike Hull, Tommy Sweatt, and Coach Gidcumb. SECOND ROW: Hal Bryant, Charles South, Tim Lee, Tom Healy, Jerry Sweatt, Gary Merritt, Ricky Dixon, Mitchell Healy, and John Edwards. THIRD ROW: Steve Allen, Gary Holland, Brad Henson, Duane Millspaugh, Charles Hill, Joe Deal, John Prichard, John Caswell, and Stephen Buttry.

Eighth Grade Cheerleaders

Peggy Patton, Cindy Talley, Barbara Boyd.

Seventh Grade Cheerleaders

Marilyn Irvin, Donna Patton, and Juanita McElhaney.

Track Team

FIRST ROW: Mike Ray, Mike Sauls, Tommy Sweatt, Ricky Dixon, Timothy Lee, John Edwards, Eddie Pearce, Art Hazel, Gary Holland, and Steven Allen. SECOND ROW: Gregory Walters, Don Allen, Joe Deal, Charles Hill, Harold Chilton, Hal Bryant, Mitchell Healy, Bobby Talley, Joseph Griffith, and Coach Gidcumb.

Baseball Team

FIRST ROW: Bobby Johnson, George Patton, Rex Barker, Richard Walters, and Coach Gidcumb. SECOND ROW: Larry Maynard, Gregory Walters, Billy Morris, Ronald Merritt, and Gerald Raney. THIRD ROW: Tommy Cole, Warren Combs, J. C. Oliver, and Dennis Orr.

Majorettes

Chorus

Band

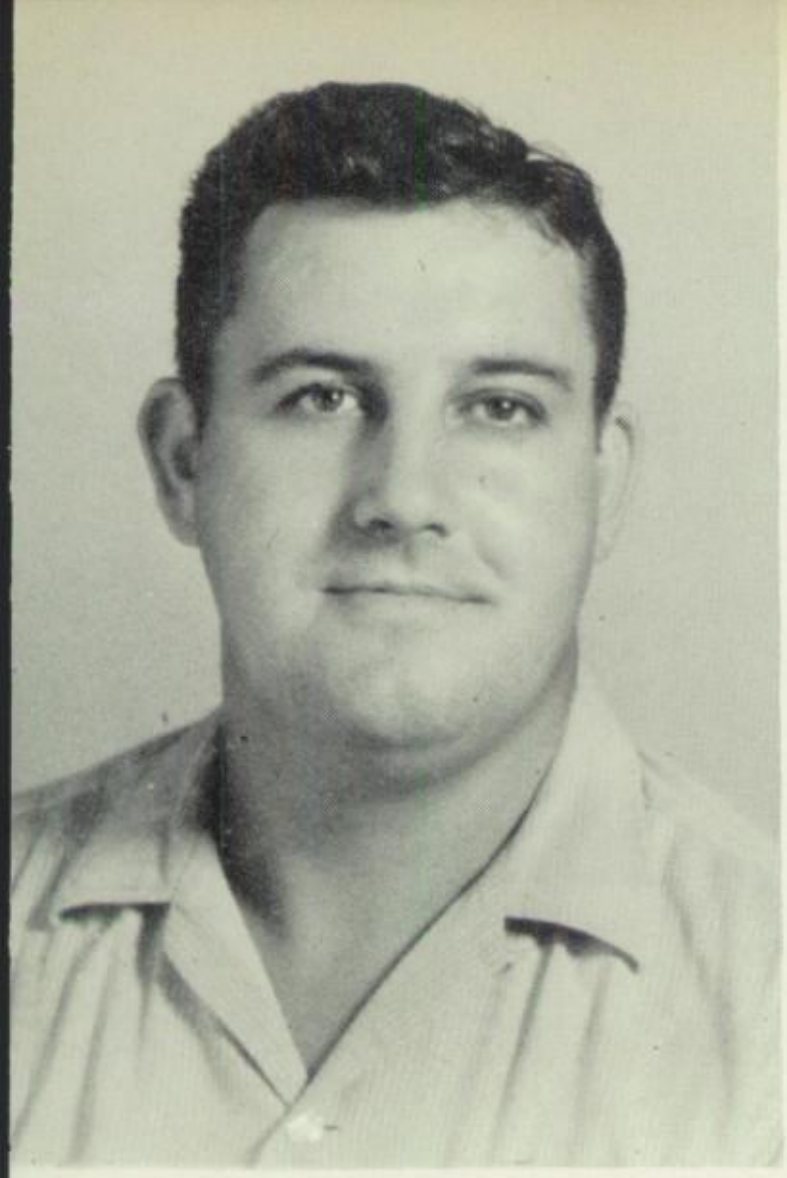

Mr. Ray E. Rhine
Principal
4th, 5th, 6th Grade

Mrs. Joyce Questell
1st, 2nd, 3rd Grade

Omaha Grade School Staff

Mrs. Doris Wood
Music

Mrs. Maggie Utley
Cook

Mr. Wink Moye
Custodian and Bus Driver

Billy Armstrong
Jimmy Grisham

Dennie Atkins
Betty Jann

Sherrie Garrett
Margaret Miner

Gary Graves
Bob Sadler

Sixth Grade

Peggy Garrett
Johnny Graves
Larry Lamb
Judy Miner

Fifth Grade

Mike McNear
Sandra Rister
Glenda Ritcheson
Debra Wood

Jean Ann Davis

Susan Endicott

Monte Rhine

Sheila Garrett

Fourth Grade

Third Grade

LuAnn Armstrong
Patsy Graves
Richard Dixon
Sherrie Holland
Jerry Garrett
Kenny Johnson

Vicky Davis
Greggie Eubanks

Second Grade

Ricky Mills
Freddie Ritcheson

Bobby Armstrong
Terri Moseley
Denise Barrall
Janet Rae Rhine
Larry Corbin
Landa Rister
Debra Edwards
Douglas Underwood

Kevin Garrett

First Grade

Rhythm Section

Band

Basketball Team

Cheerleaders

Advertisements

Shop at

UZZLE'S STAR FURNITURE

US 45 South Phone 227L-1
Norris City, Illinois

"We Have The Top Brands of All Furniture, T.V., & Appliance Lines At Big City Discount-Prices and Small Town Friendly Service."

Kroehler
Madden
Berkline
Serta
Englander
International
Victorian
Bassett
Deiker
Coleman
Union
Maytag
Hotpoint

Motorola
General Electric
Muntz
Eureka

Compliments of

PEERLESS LAUNDRY

Carmi, Illinois

Rambler

Cars Trucks

ABBEY'S MOTOR COMPANY
Office Phone 382-7106
East Main Street
Carmi, Illinois

Best Wishes To
The Graduating Class of
1962

ORDER OF JOB'S DAUGHTERS
Bethel No. 83

of
Norris City, Illinois

Compliments of

RICE MOTOR COMPANY

Authorized Dodge Dealer

Telephone 385-4871
Carmi, Illinois

Compliments of

REBSTOCK BROTHERS OIL CO.

Carmi, Illinois

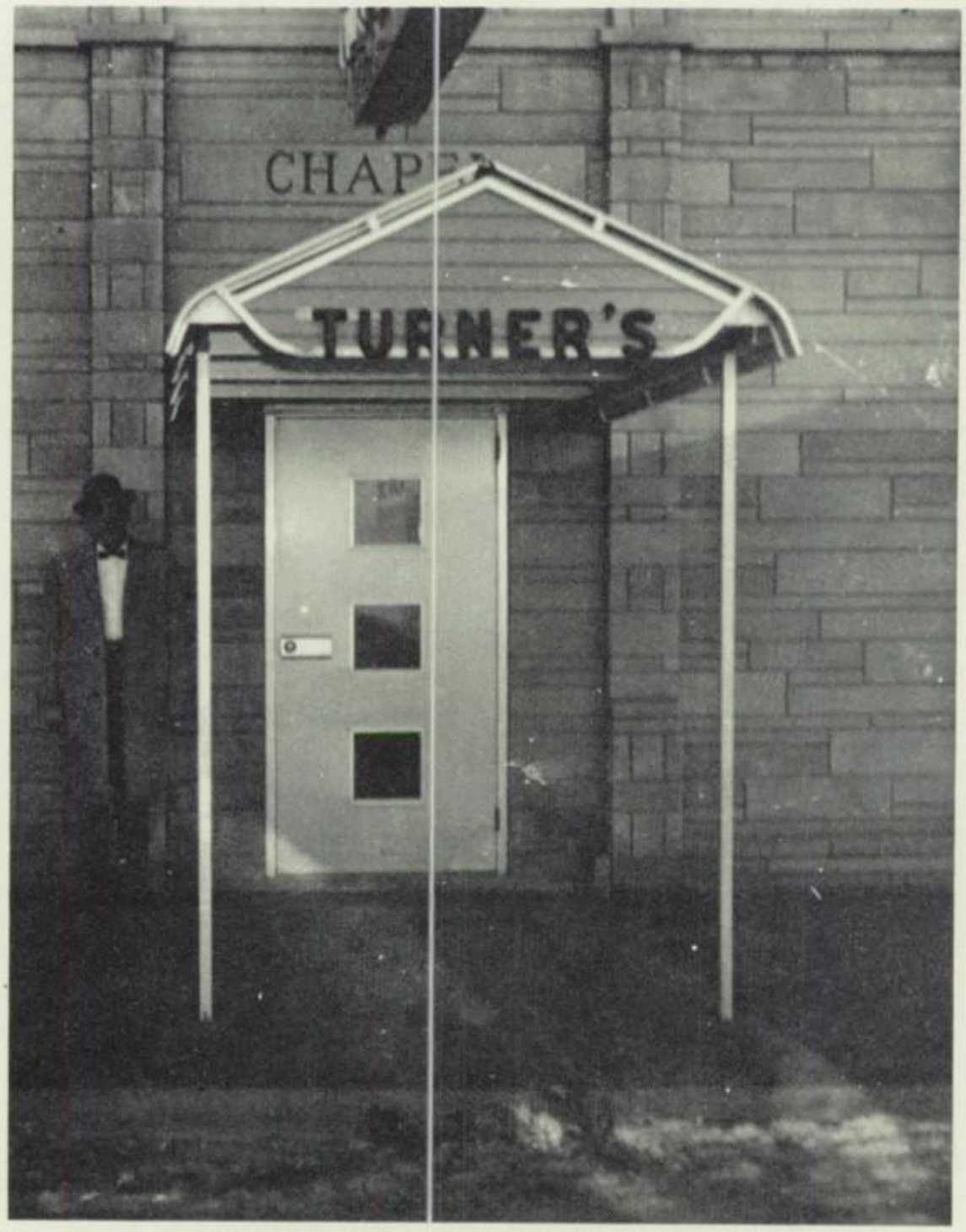

Compliments of

TURNER'S FUNERAL HOME

Norris City, Illinois

Compliments of

THE OFFICERS OF WHITE COUNTY

Miles Cozart	County Coroner
Richard Travis	County Superintendent of Schools
Norwood "Woody" Proctor	County Sheriff
Henry Lewis	States' Attorney
Max Endicott	County Judge
Raymond E. Spence	County Treasurer
John L. Whetstone	County Clerk
Gordon Dagley	County Circuit Clerk

Compliments of

BRUCE'S D-X STATION

Norris City, Illinois

NORRIS CITY CONCRETE PRODUCTS

Wallpaper
Paint, Sewers
Blocks, Pottery

Owner, E. H. Ripperdan
Phone 30
Norris City, Illinois

D. A. LEHMAN, M.D.

Eye, Ear, Nose, and Throat

8 to 4 Except Thursday
Telephone Cl 3-7906
209 N. Vine Street
Harrisburg, Illinois

LLOYD L. PARKER'S FURNITURE STORE

The Finest in Southern Illinois
Everything For the Home

Phone Cl 3-7103 and Cl 3-7104

WAYNE HARPER & SONS

Limestone, Rock, Coal, Gravel

Phone 189L-2

Norris City, Illinois

Best Wishes To
The Class of 1962
From

THE SPORTSMEN CLUB

of
Norris City, Illinois

POLK'S

Fine Shoes

Harrisburg, Illinois

HOSKINS APPLIANCE

Frigidaire Maytag Motorola

Carmi, Illinois

APPEL & GRIFFITH

Gifts - Hardware - Paint - Harness

Phone 382-2116
Main Street
Carmi, Illinois

70 Years of Service

FICKERT HARDWARE

Carmi, Illinois

R & H REPAIR SHOP

Rutledge & Hammersley

Body Repair-Mechanical Repair

Painting-Shop Welding-Auto Repair

Phone Br 3-2751
Eldorado, Illinois

HARPER DRUG STORE

Your Walgreen Agency

Drugs--Fountain--Prescriptions

Carmi, Illinois

Congratulations
To the Graduating Class of
1962

TERRY'S DAIRY

Gene and Velma Johnson

Rt 45 North
Norris City, Illinois

Compliments of

Dairy Brand

HILL'S RED & WHITE MARKET

"Home of Quality Merchandise"

Norris City, Illinois

Compliments of

CARMI DENTISTS

Ray McCallister
Charles W. Myrna
I. W. Brickman
Edwin Stocke

Compliments of

CARROLL'S TEXACO SERVICE

Norris City, Illinois

Compliments of

W. J. MEYER GRAIN CO.

Dealer in Grain and Seed
Elevators at

Phone 58R2
Omaha

Phone 70
Eldorado

Best Wishes to the

CLASS of 1962

HI-WAY STEAK HOUSE

Carmi, Illinois

Compliments of

THE FIRST NATIONAL BANK

Carmi, Illinois

Compliments of

JOHNSON'S HARDWARE

Norris City, Illinois

OLIVER BROTHERS

Trucking Service

"Coal,

A. G. lime,

Road rock,

and gravel"

Phone 132L4 or 33L

Norris City, Illinois

Compliments of

PANKEY BROS. BAKERY

"Baked Fine Since 1909"

Harrisburg, Illinois

ELECTRICITY

is your biggest bargain.

What else gives you

SO MUCH...

®

costs SO LITTLE?

CIPS CENTRAL ILLINOIS PUBLIC SERVICE COMPANY

AMMON & BLACKMAN

International Trucks Sales & Service
Toro, Snapper, and Wheelhorse Mowers
Remington, Wright & Tital Saws

U.S. 45 North Phone CL 3-7285
Harrisburg, Illinois

ELDORADO FOOD CENTER, INC.

Eldorado's Newest and Most
Modern Supermarket

Phone Br 3-9191

Eldorado, Illinois

NORRIS CITY FEED MILL

Master-Mix Feeds
Custom-Mixing & Grinding
Grain & Fertilizer

Phone 23
Norris City, Illinois

Congratulations to the

Seniors

HART'S

Harrisburg, Illinois

MR. KENT

Flowers and Gifts of
Distinction

223 East Main Street

Carmi, Illinois

FASHION SHOPPE

Quality Fashions for Women
Who Care

Jr. and Missy Sizes

200 E. Main
Carmi, Illinois

Compliments of

KIRK DRILLING CO.

Carmi, Illinois

LORENE'S FLOWER SHOP

Phone Br 3-4308
1507 Locust Street
Eldorado, Illinois

BECK'S DRUG STORE

Eldorado's Only Prescription Store

Lou Beck, Ph. G.

Phone Br 3-8111

Eldorado, Illinois

WHIPPLE'S SHELL SERVICE

Goodyear Tires & Hester-Batteries

Wash and Lubrication

Omaha, Illinois

SHELL

Compliments of

THE WONDER MARKET

Quality Meats and Groceries

Norris City, Illinois

Compliments of

KAHN'S LIVESTOCK BUYING STATION

Norris City, Illinois

ZIEGLER SPORTING GOODS

Sports Equipment for Schools

Phone 2-9616

Carmi, Illinois

OMAHA APPLIANCE & FURNITURE COMPANY

Furniture & Appliances
Complete Line of Household Goods

Open Evenings to 8:00
See Our Early American Display

H. C. Williams, Owner

Phone 10

Omaha, Illinois

Compliments of

NORRIS CITY STATE BANK

Norris City, Illinois

Compliments of

ABSHER CHEVROLET GARAGE

CHEVROLET

Norris City, Illinois

Compliments of

KIRK-RENFROW

Pontiac-Tempest

Phone 43321

Carmi, Illinois

Compliments of

SKELGAS SERVICE

Bob Beam

Robert Beam

Norris City, Illinois

Compliments of

CASEY'S GARAGE & BODY SHOP

Radiator Repair

Phone 40
Box 45
Omaha, Illinois

Compliments of

EATON'S CAFE

Eat at

EATON'S

Omaha, Illinois

THE NATIONAL BANK OF CARMI

"The Bank of Friendly Service"

Member of F.D.I.C.

Carmi, Illinois

Features Advertising

CARMI TIMES

White County's Leading Newspaper
Local News

Carmi, Illinois

Compliments of

ALEXANDER NEWS STAND

"Flowers, gifts, records,

magazines, and papers"

Phone 223W1

Norris City, Illinois

Compliments of

AUD'S MARATHON STATION

Phone 156

East Main Street

Norris City, Illinois

Compliments of

BLACKARD'S FOOD STORE

Omaha, Illinois

Compliments of

HOSKINS SALVAGE YARD

Norris City, Illinois

KISNER'S INSURANCE AGENCY

Paul A. Schumaker

Hazel K. Munsey

Complete Insurance Service

Norris City, Illinois

GLASS
For cars and trucks
houses or table tops

UPHOLSTERING
Custom upholstering
for cars, trucks,
and furniture

BROWN'S GLASS SHOP

Mirrors, picture frames, and pictures

411 E. Main

Phone 382-6291

Carmi, Illinois

Compliments of

CARMI NEHI BOTTLING CO., INC.

Highway No. 1, South

Carmi, Illinois

WILLIS SHOE MART

"The Home of Nationally Advertised Shoes"

205 East Main Street

Carmi, Illinois

W. O. SOUTH & SON

Machine Shop and Welding

Phone 77

Norris City, Illinois

SUTTON'S PLUMBING

Plumbing and Heating
Pumps and Pump Repairs
Gas and Electric Water Heaters

"What We Do--We Do Well"

Br 3-6847
Eldorado, Illinois

Car Troubles Vanish at

SHORT BROS. SHELL SERVICE

AAA Approved Road Service

Firestone Tires

Bowers Batteries

Wheel Balancing

Phone 117

Norris City, Illinois

Congratulations

GRADUATES

THE NEWS

"DEDICATED TO COMMUNITY SERVICE"

SINCE 1941

Norris City, Illinois

BAKER FURNITURE CO.

"Southern Illinois' Most Modern Exclusive Furniture Store"

1346 Locust Street
Eldorado, Illinois

DRAPER'S STORE FOR MEN

LEVI'S Headquarters

Phone 382-9142

Carmi, Illinois

Compliments of

SOUTHERN ILLINOIS LUMBER COMPANY

Ray, Jess and Jerry

Norris City, Illinois

Compliments of

ACORD-CONNAWAY MOTORS

Eldorado, Illinois

SALES Ford SERVICE

MEYERS HOME SERVICE

* Upholstering
* Rug Cleaning
* Navaco Awnings
* Window Treatments

W. Main Street Road
Carmi, Illinois

Compliments of

OMAHA LUMBER CO.

Omaha, Illinois

Compliments of

CARTER'S OLIVER SALES

Phone 309

Norris City, Illinois

Best Wishes to the Class
of '62

SOHIO PIPE LINE CO.

Norris City, Illinois

Congratulations
GRADUATES

Compliments of

CARMI BOWL

Air-Conditioned for Summer
Bowling

Phone 4-8171 for Reservations

Carmi, Illinois

JONES' DX SERVICE

Distributors of DX Products

Armstrong Tires

Wash and Lubrication

Omaha, Illinois

POOL
Pontiac, Buick, & Rambler, Inc.

CL 3-7021
U.S. Route 45

CL 3-7081
P.O. Box 3851

Harrisburg, Illinois

Compliments of

HILL'S CLEANERS

Tailor Made Suits

Norris City, Illinois

Compliments of

ARMSTRONG'S REPAIR &
MACHINE SHOP

Specializing in
Crankshaft Grinding and
Cylinder Reboring

Phone Br 3-6527
1518 Locust Street
Eldorado, Illinois

SOUTHEASTERN ILLINOIS
ELECTRIC COOPERATIVE,
INC.

Eldorado, Illinois

Compliments of

CHARLES J. ROSENBERG, M.D.

Norris City, Illinois

Compliments of

RAGSDALE BARBER SHOP

Norris City, Illinois

WHITE COUNTY BANK

Member Federal Deposit Insurance Corporation

White County's Leading State Bank

Carmi, Illinois

Compliments of

HUBERT BRYANT'S GARAGE

Norris City, Illinois

Best Wishes to the Class of '62

BARTER DRUGS

1 North Main Street

Harrisburg, Illinois

SCRIBNER'S MEN'S WEAR

Eldorado, Illinois

NU-WAY DEPARTMENT STORE

"On Our Forty-First Year of
Continuous Service"

Eldorado, Illinois

Compliments of

ELDORADO WATER CO.

Eldorado, Illinois

Compliments of

FASHION PALACE

Harrisburg, Illinois

Thank You
and
Best Wishes

Mr. and Mrs. Wayne Harris

Congratulations to the
Class of '62

THE BEN FRANKLIN STORE

Norris City, Illinois

H. D. BEAN, JEWELER

114 North Church Street

Carmi, Illinois

Compliments of

KERN AND PEARCE

Carmi, Illinois

Compliments of

DR. A. D. PHILLIPS
OPTOMETRIST

Carmi, Illinois

ALLIS-CHALMERS

Compliments of

M. & S. IMPLEMENT CO.
Allis-Chalmers
Sales and Service

Phone 382-6511

Carmi, Illinois

When You Want A Photographer
For Any Purpose

Home Portraits-Picnics-Parades-Legal Pictures
Family Reunions-Weddings-Candids-Special Events
Window Displays-Banquets-Parties-Outdoors Events
Store Interiors-Dances-Proms-Accident Pictures

As Well As Studio Appointments
We Have The Right Equipment-You Call or Write
"We'll Come A-Running"
Photography Is Our Business

Your Yearbook Photographer

SPEITH STUDIO

Phone 26731

401 Whittle Avenue
Olney, Illinois

COCA-COLA BOTTLING COMPANY

of

Harrisburg, Illinois

Compliments of

Dr. J. A. Barker

Dr. John L. Hodge

Dr. Wm. F. Johnson

Eldorado, Illinois

SKAGGS PHARMACY

Trusted to Fill Over a Million Prescriptions

Harrisburg, Illinois

SMITH-REYNOLDS

Chevrolet-Oldsmobile

"Attend the Church of Your Choice"

Phone No. Br 3-2921
Eldorado, Illinois

Compliments of

"WANDA'S BEAUTY SALON"

Phone 182L-1

Norris City, Illinois

"Bring Your Paint Problems
To Paint People"

GREEN'S PAINT STORE

Smith-Alsop, Satin Luminall,
Dutch Boy-Paints

Phone CL 3-7015
109 North Main Street
Harrisburg, Illinois

Compliments of

THE L. HAAS STORE

We Emphasize Quality
and Not Price Alone

Carmi, Illinois

HAYDEN MILL

Purina Chows

Anhydrous Ammonia

Omaha, Illinois

FINCH FORD COMPANY

Congratulations to the Class of 1962

From

"Your Authorized Dealer"

Ford

Cars . . . Trucks . . . Parts . . . Service

Phone 382-9676
109 West Main Street
Carmi, Illinois

COURSON'S

EXCAVATING SERVICE

Gravel
Bulldozing
Maintaining and Rock Hauling

Box 316 Phone 127

Norris City, Illinois

Compliments of

RONNIE'S STUDIO AND CAMERA CENTER

Certified Professional
Photographer

27 West Poplar
Harrisburg, Illinois

AUTO PARTS CO.

Phone Clearbrook 3749

24 South Jackson Street

Harrisburg, Illinois

Compliments of

JOE'S GREEN MILL

Norris City, Illinois

GREER INSURANCE AGENCY

"General Insurance"

From Birth to 80

Phone 225
Box 277
Norris City, Illinois

Compliments of

MAXINE'S

Teen-age Fashions

Carmi, Illinois

Compliments of

KITTINGER'S FUNERAL HOME

Carmi, Illinois

Compliments of

WAYNE BUILDING PRODUCTS, INC.

Ready Mix Concrete

Norris City, Illinois

Best Wishes

to the

Class of 1962

From

THE NORRIS CITY NIGHTINGALES

Compliments of

DOERNER'S RADIO AND T.V. SERVICE

Phone 32
Norris City, Illinois

Western Auto Associate Store

Compliments of

LACEFIELD'S WESTERN AUTO

Norris City, Illinois

Compliments of

GAMBLES' FOOD MARKET

Formerly Kroger's

Carmi, Illinois

Compliments of

MARGRAVE MOTORS

Auto-body Repair and Painting

Norris City, Illinois

Compliments of

GARRETT'S AUTO SUPPLY

Phone 191
Norris City, Illinois
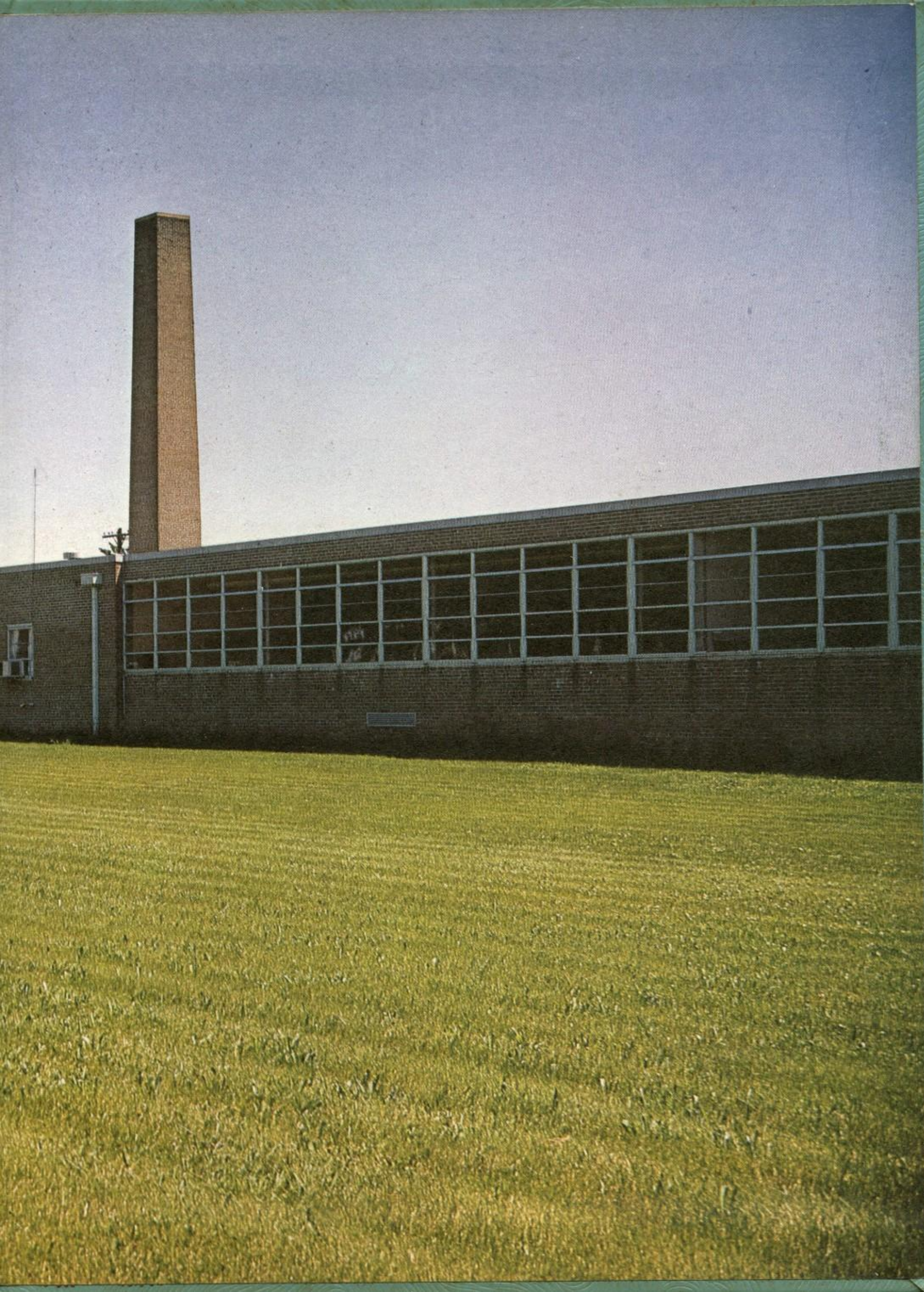
Delmar
FINEST QUALITY IN YEARBOOK PRINTING